

# Charlie Parker Tune Book

Transcriptions by Fred Parcells

I would like to thank Alex Adrian and all my friends at the Eastman School of Music for the inspiration to start this project. I am especially grateful to Joe Salzano in Rochester, NY, who first motivated me to study Bird.

I am also indebted to Rån Blake, chairman of the Third Stream Department at the New England Conservatory for his teaching. I used his method to put this book together. First, I memorized the music from the various recordings and then learned to play the songs on my instrument, the trombone. Finally, I transcribed from memory exactly what I had learned, correcting my mistakes against the recordings.

To check the work, I used two sources: 1) Charlie Parker Omnibook by Jamie Abersold and Ken Slone (Atlantic Music Corp., 1978) and 2) Charlie Parker: Techniques of Improvisation by Thomas Owens (Doctoral Dissertation, University of California, L.A., 1974).

In closing, this book is dedicated to the genius of Charlie Parker. To my knowledge, this collection is the best available representation of the melodies and chords of Bird. In essence, this book is my attempt to write down the music of Charlie Parker with the same excellence with which he played.

Enjoy.

Fred Parcells, Transcriber  
August 2, 1979

BIRD TUNES

AH LEU CHA	CHASIN' THE BIRD
AN OSCAR FOR TREADWELL	CHERYL
ANOTHER HAIR DO	CHI CHI
ANTHROPOLOGY (Thriving on a Riff)	CONFIRMATION
AU PRIVAVE	CONSTELLATION
BACK HOME BLUES	COOL BLUES
BALLADE	COSMIC RAYS
BARBADOS	CRAZEOLGY
BIG FOOT (Drifting on a Reed) (Air Conditioning)	DEWEY SQUARE
BILLIES' BOUNCE	DEXTERITY
BIRD, THE	DONNA LEE
BIRD FEATHERS	HAPPY BIRD <del>BLUES</del>
BIRD GETS THE WORM	HOME COOKIN' II
BIRD OF PARADISE	HOME COOKIN' III
BIRDS NEST	HYMN, THE
BLOOMDIDO	JUMPIN' BLUES, THE
BLUE BIRD	K. C. BLUES
BLUES (fast)	KIM
BLUES FOR ALICE	KLACTOVEEDSEDSTENE
BONGO BEEP	KLAUNSTANCE
BONGO BOP	KO KO
BUZZY	LAIRD BAIRD
CARDBOARD	LEAP FROG
CELEBRITY (Celerity)	LITTLE WILLIE LEAPS
CHARLIE'S WIG	MARMADUKE
	MEANDERING

BIRD TUNES (2)

MERRY GO ROUND

MOHAWK

MOOSE THE MOOCH

MY LITTLE SUEDE SHOES

NOW'S THE TIME

ORNITHOLOGY

PARKER'S MOOD

PASSPORT

PERHAPS

QUASIMADO

RED CROSS

RELAXIN' WITH LEE

RELAXIN' AT CAMARILLO

SCRAPPLE

SEGMENT (Diverse)

SHAW NUFF

SHE ROTE

SI SI

STEEPLE CHASE

STREET BEAT, THE (Rifftide)

VISA

WARMIN' UP A RIFF

YARDBIRD SUITE

BIRD TUNES  
by Form and Key

F BLUES

AU PRIVAVE

BARBADOS

BILLIE'S BOUNCE

BLUES FOR ALICE

THE JUMPIN'BLUES

NOW'S THE TIME

SI SI

F "I GOT RHYTHM"

AH LEU CHA

CHASIN' THE BIRD

LEAP FROG

SCRAPPLE

F OTHER

BALLADE

"I GOT IT BAD" AABA

CONFIRMATION

AABA

KLAUNSTANCE

"THE WAY YOU LOOK TONIGHT"

LITTLE WILLIE LEAPS

"ALL GOD'S CHILDREN GOT RHYTHM"

MARMADUKE

"HONEYSUCKLE ROSE"

B<sup>b</sup> BLUES

ANOTHER HAIR DO

BIG FOOT

BIRD FEATHERS

BLOOMIDO

BLUES (fast)

BUZZY

THE HYMN

LAIRD BAIRD

MOHAWK

PARKERS MOOD

B<sup>b</sup> "I GOT RHYTHM"

ANTHROPOLOGY

BIRDS NEST

(Different 'B' section)

CELEBRITY

CRAZEOLGY

DEXTERITY

KIM

KIACTOVEEDSEDSTENE

MERRY GO ROUND

(HONEYSUCKLE ROSE 'B')

MOOSE THE MOOCHE

PASSPORT

RED CROSS

SHAW NUFF

STEEPLE CHASE

BIRD TUNES  
by Form and Key (2)

B <sup>b</sup>	"CHEROKEE"	C	OTHER
	HOME COOKIN' II		THE BIRD
	KO KO		C MINOR ABCA
	WARMIN' UP A RIFF		CARDBOARD
			ABAC
B <sup>b</sup>	OTHER		YARDBIRD SUITE
	CHARLIE'S WIG	E <sup>b</sup>	AABA
	"WHEN I GET TOO OLD TO DREAM"		BLUES
	SEGMENT		BLUE BIRD
	B <sup>b</sup> MINOR AABA		
	SHE ROTE	E <sup>b</sup>	"I GOT RHYTHM"
	ABAC		DEWEY SQUARE
C	BLUES		HOME COOKIN' III
	BACK HOME BLUES		MY LITTLE SUEDE SHOES
	BONGO BEEP	E <sup>b</sup>	"EMBRACEABLE YOU"
	BONGO BOP		MEANDERING
	CHERYL		QUASIMADO
	COOL BLUES		
	COSMIC RAYS	A <sup>b</sup>	BLUES
	HAPPY BIRD BLUES		CHI CHI
	K.C. BLUES	A <sup>b</sup>	"I GOT RHYTHM"
	PERHAPS		THE STREET BEAT
	RELAXIN' AT CAMARILLO	A <sup>b</sup>	OTHER
	VISA		BIRD GETS THE WORM
			"LOVER COME BACK TO ME"
C	"I GOT RHYTHM"		BIRD OF PARADISE
	AN OSCAR FOR TREADWELL		"ALL THE THINGS YOU ARE"
	CONSTELLATION		DONNA LEE
	"HONEYSUCKLE ROSE 'B'"		"INDIANA"

BIRD TUNES  
by Form and Key (3)

D<sup>b</sup> OTHER

RELAXIN' WITH LEE  
"STOMPIN AT THE SAVOY"

G OTHER

ORNITHOLOGY  
"HOW HIGH THE MOON"

C. Parker

F RHY.

# AH-LEU-CHA

9/18/48  
SAVOY 5500

TRP.

ALTO SAX

1<sup>st</sup>

2<sup>nd</sup>

E-7 | A7 | D7 | D7 | G7 | G7 | C7 | C7 ||

DC of 2<sup>nd</sup> ending

# AN OSCAR FOR TREADWELL

C. Parker  
5/6/50  
VERVE 2-2501

RHY in C

**A** C D-7 G7 C

D-7 G7 C3 C7 F F-07

1st C C#0 D-7 G7b9 2nd C D6

C **B** E7 (solo) fine

A7 D7

D-7 G7

DC at 2nd ending

A B A (last x 2nd ending)

# ANOTHER HAIR DO

12/21/47  
SAVOY 5500

B $\flat$  B $\flat$

B $\flat$ 7 B $\flat$ 7 E $\flat$ 7 SOLO

E $\flat$ 7 B $\flat$  D $\flat$ 7 G7 3

C $\flat$ 7 ENS. F7 B $\flat$

B $\flat$

(THRIVING ON A RIFF)  
ANTHROPOLOGY

C. Parker  
D. Gillespie

11/26/45  
SAVOY 5500

B<sup>b</sup> RHY.

C. Parker

F BLUES

# AU-PRIVAVE

1/17/51  
VERVE 2-2512

# BACK HOME BLUES

8/8/51  
VERVE 2-2512

C<sup>7</sup> C<sup>7</sup> A<sup>-7</sup>

G<sup>-7</sup> C<sup>7</sup> F<sup>3</sup> F<sup>7</sup>

C E<sup>-7</sup> A<sup>7</sup> D<sup>-7</sup>

G<sup>7</sup> C<sub>3</sub> D<sup>-7</sup> G<sup>7</sup>

# BARBADOS

9/18/48  
SAVOY 5500

F G-7 C7 F

C-7 F7 Bb Bb

F F G-7

C7 F

B $\flat$  BLUES

# BIG FOOT

(Air Conditioning)  
(Drifting on a Reed)

Parker

B $\flat$

B $\flat$ <sup>7</sup> E $\flat$ <sup>7</sup>

B $\flat$  D $^{-7}$  G $^{7+}$  C $^{-7}$

F $^7$  B $\flat$  1<sup>st</sup> B $\flat$

2<sup>nd</sup> B $\flat$

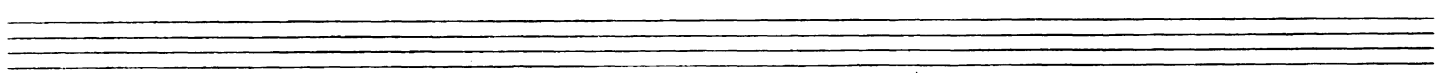
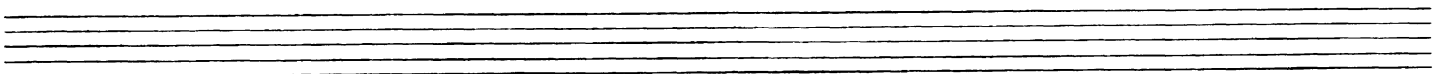
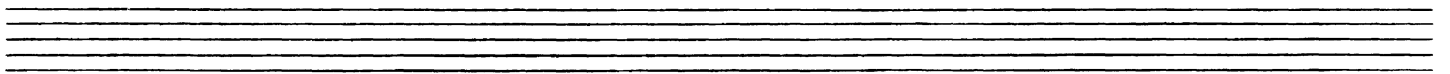
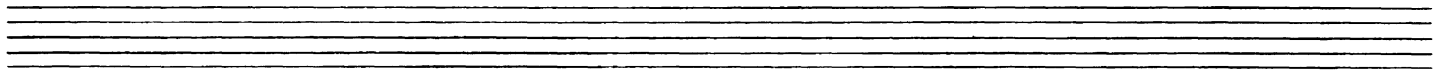

F blues

# Billie's Bounce

C. Parker

11/26/45  
SAVOY 5500

C minor  
ABCA

# THE BIRD

C. Parker  
2/49 VERVE 2-2501

# 2) The Bird

**Guitar Chords:** F-7, F-7, G7, G7, C-7, C-7, C7, C7, F-7, F-7, F-7, F-7, Bb7, Eb7, D-7(b9), G7, C-7, D-7(b9), G7, C-7, D-7(b9), G7, C-7.

**Instrumentation:** GUITAR, PIANO 1 CHORUS, BASS 1 CHORUS.

# BIRD FEATHERS

11/4/47  
SPOTLIGHT 105

B<sup>b</sup> C-7 F<sup>7</sup> B<sup>b</sup>

B<sup>b</sup>7 E<sup>b</sup>Δ7

B<sup>b</sup> G<sup>7</sup> C-7

F<sup>7</sup> B<sup>b</sup> 1<sup>st</sup> C-7 F<sup>7</sup>

2<sup>nd</sup> B<sup>b</sup>

A<sup>b</sup> "Love Come Back To Me"

# BIRD GETS THE WORM

12/21/47  
SAVOY 5500

- Staff 1: A<sup>b</sup>, G<sup>-7</sup>(b5), C<sup>7</sup>
- Staff 2: F<sup>-7</sup>, D<sup>o</sup>
- Staff 3: A<sup>b</sup>, F<sup>-7</sup>, B<sup>b-7</sup>, E<sup>b7</sup>
- Staff 4: A<sup>b</sup>, B<sup>b-7</sup>, E<sup>b7</sup>, A<sup>b</sup>
- Staff 5: A<sup>b</sup>, G<sup>-7</sup>(b5), C<sup>7</sup>, F<sup>-7</sup>
- Staff 6: F<sup>-7</sup>, D<sup>o</sup>, A<sup>b</sup>
- Staff 7: F<sup>-7</sup>, B<sup>b-7</sup>, E<sup>b-7</sup>
- Staff 8: A<sup>b</sup>, B<sup>b-7</sup>, E<sup>b7</sup>, A<sup>b</sup>, G<sup>-7</sup>, C<sup>7</sup>
- Staff 9: F<sup>-7</sup>, F<sup>-7</sup>, B<sup>b-7</sup>, F<sup>-7</sup>
- Staff 10: D<sup>b7</sup>, C<sup>7</sup>, A<sup>b-7</sup>, D<sup>b7</sup>, G<sup>-7</sup>, C<sup>7</sup>
- Staff 11: F<sup>-7</sup>, F<sup>-7</sup>, B<sup>b-7</sup>, C<sup>7</sup>

2)

# BIRD GETS THE WORM

A<sup>b</sup>  
"All the Things  
You Are"

# BIRD OF PARADISE

C. Parker  
10/28/48  
SPOTLITE 104

D<sup>b</sup>-7

C<sup>7</sup>(#9)

D<sup>b</sup>-7

Handwritten musical score for the second system, continuing the piano and alto saxophone parts from the first system. The piano part shows more complex voicings and a steady bass line. The alto saxophone part continues its melodic line with various rhythmic patterns.

C<sup>7</sup>(#9)

Handwritten musical score for the third system, continuing the piano and alto saxophone parts. The piano part includes a section with a double bar line, followed by a section with the handwritten instruction: "SOLO ON 'ALL THE THINGS YOU ARE'".

B<sup>b</sup> RHY.  
w/different 'B'

# BIRD'S NEST

2/19/47  
SPOTLITE 102

2)

# BIRD'S NEST

Five empty musical staves are provided for practice or additional notation.

B $\flat$  BLUES

# BLOOMDIDO

C. Parker  
5/6/50  
VERVE 2-2501

B $\flat$  G-7 C-7 F7 B $\flat$

F-7 B $\flat$ 9 E $\flat$  E $\flat$

B $\flat$  B F#7 C-7

F7b9 B $\flat$  C-7 F7b9

# BLUE BIRD

12/21/47  
SAVOY 5500

**Intro**

E<sup>b</sup> C<sup>-7</sup> F<sup>-7</sup> B<sup>b7</sup>(b9)

G<sup>-7</sup> F<sup>#0</sup> F<sup>-7</sup> B<sup>b7</sup>

**HEAD**

E<sup>b</sup>

B<sup>b-7</sup> E<sup>b7</sup> A<sup>b7</sup> E<sup>b</sup>

C<sup>-7</sup> C<sup>7</sup> F<sup>-7</sup> B<sup>b7</sup> E<sup>b</sup>

E<sup>b</sup>

B $\flat$  BLUES

BLUES (fast)

C. Parker

3-4/50

VERVE 2-2501

$\text{♩} = 132$

DRUM  
INTRO

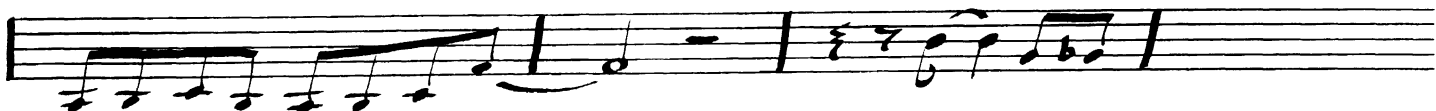
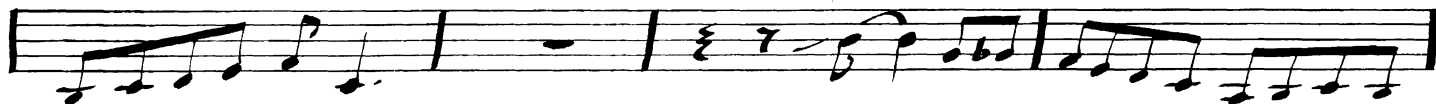
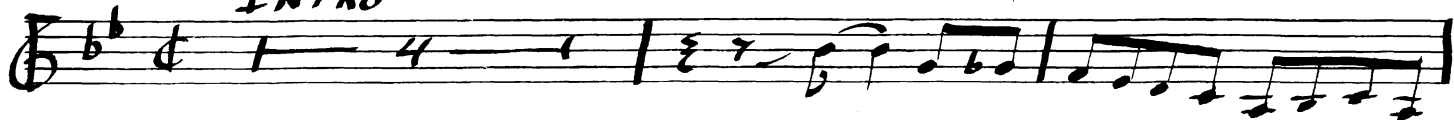

2)

Blues (cont.)

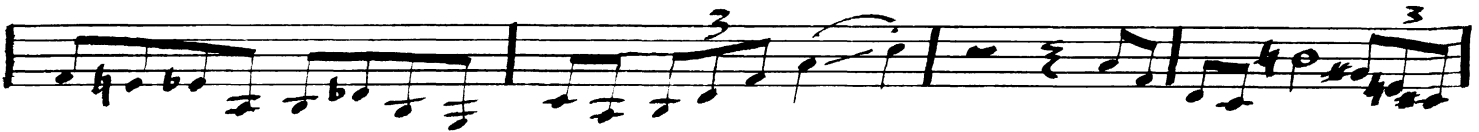
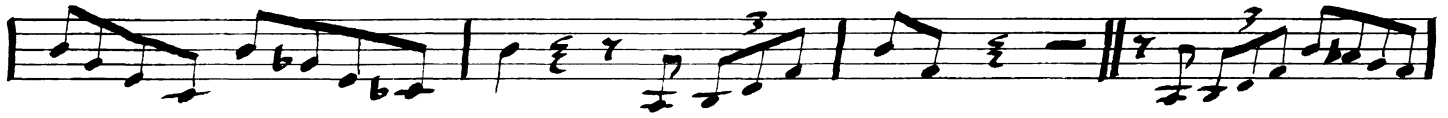
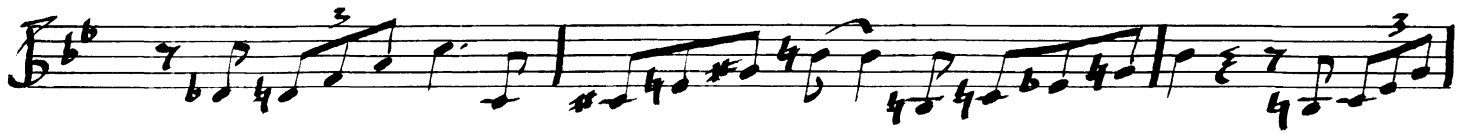

PIANO 3 CHORUS

3)

# Blues (cont'd)

## DRUM 1 CHORUS

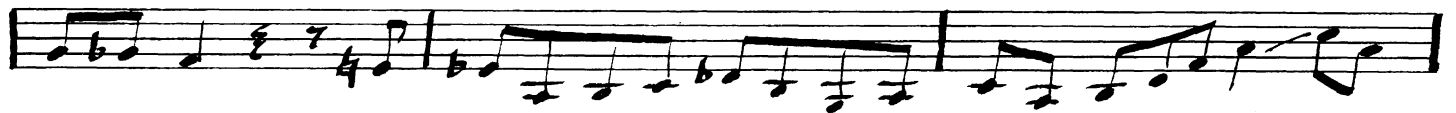

F BLUES

# BLUES FOR ALICE

C. Parker  
918151  
VERVE 2-2512

[INTRO] (PIANO)

F E<sup>-7</sup> A<sup>7</sup> D<sup>-7</sup> G<sup>7</sup>

C<sup>-7</sup> F<sup>7</sup> B<sup>b</sup> B<sup>b-7</sup> E<sup>b7</sup>

A<sup>-7</sup> D<sup>7</sup> A<sup>b-7</sup> D<sup>b7</sup> G<sup>-7</sup>

C<sup>7b9</sup> (G<sup>b9</sup>) F<sup>o7</sup> (A<sup>b9</sup>) G<sup>-7</sup> C<sup>7b9</sup>

C BLUES

# BONGO BEEP

C. Parker

12/17/47  
SPOTLITE 106

Empty musical staff 6.

Empty musical staff 7.

Empty musical staff 8.

Empty musical staff 9.

# BONGO BOP

10/28/47  
SPOTLIGHT 104

C F<sup>7</sup> C

C<sup>7</sup> F<sup>7</sup> F<sup>-7</sup>

C B<sup>b7</sup> A<sup>7</sup> D<sup>-7</sup>

G<sup>7(b9)</sup> C (D<sup>-7</sup> G<sup>7</sup>)

B<sup>b</sup> BLUES

BUZZY

C. Parker  
5/8/47  
SAVOY 5500

Five empty musical staves, each consisting of five lines, provided for additional notation or practice.

# CARDBOARD

C. Parker  
4/49  
VERUE 2-2501

C ABAC

- Staff 1: C, Eb07, D-7
- Staff 2: G7, A7(b5), D-7, G7
- Staff 3: C, D-7, G7(b9), C#0
- Staff 4: Eb0, D-7, G7, A7+
- Staff 5: D-7, G7(b9), C, C#0
- Staff 6: D-7, G7, C, Eb0
- Staff 7: D-7, G7, A7(b5), D-7
- Staff 8: G7, C, F#07, G-7, C7(b9)
- Staff 9: F, Bb9, C

(2) Cardboard

B<sup>b</sup> RHY

# CELEBRITY

10/50  
VERVE 2-2512

Chords: B<sup>b</sup>, C<sup>-7</sup>, F<sup>7</sup>, D<sup>-7</sup>, G<sup>7</sup>, E<sup>b</sup>, E<sup>o</sup>, B<sup>b</sup>, C<sup>-7</sup>, F<sup>7</sup>, B<sup>b</sup>, C<sup>-7</sup>, F<sup>7</sup>, D<sup>-7</sup>, G<sup>7</sup>, C<sup>-7</sup>, F<sup>7</sup>, B<sup>b7</sup>, E<sup>b7</sup>, E<sup>o</sup>, B<sup>b</sup>, B<sup>b</sup>, D<sup>7</sup>, D<sup>7</sup>, G<sup>7</sup>, G<sup>7</sup>, C<sup>7</sup>, C<sup>7</sup>, C<sup>7</sup>, F<sup>7</sup>, F<sup>7</sup>, F<sup>7</sup>, B<sup>b</sup>, C<sup>-7</sup>, F<sup>7</sup>, D<sup>-7</sup>, G<sup>7</sup>, C<sup>-7</sup>, F<sup>7</sup>, B<sup>b7</sup>, E<sup>b7</sup>, E<sup>o</sup>, B<sup>b</sup>.

2)

# CELEBRITY (COND'T)

B $\flat$  "When I Get Too Old To Dream"  
ABC B

# CHARLIE'S WIG

C. Parker  
12/17/47  
SPOT LITE 106

## Intro

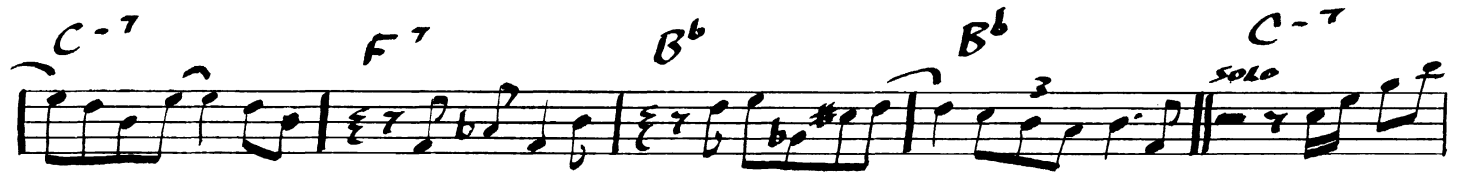
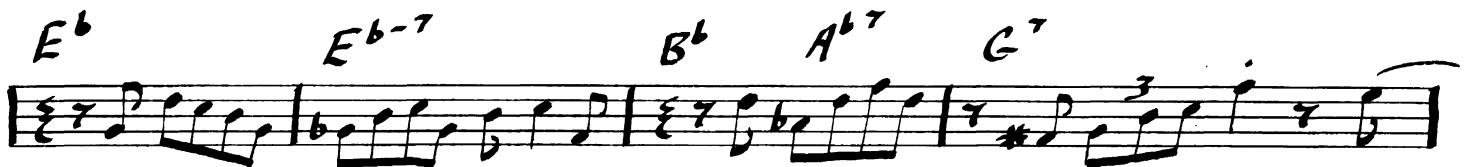

F Rhy.

# CHASIN' THE BIRD

C. Parker  
518/47  
SAVOY 5500

2<sup>nd</sup> x only

Trp.

F

G<sup>-7</sup> C<sup>7</sup>

A<sup>-7</sup> D<sup>7</sup>

Alto SAX

G<sup>-7</sup> C<sup>7</sup>

F F<sup>7</sup>

B<sup>b</sup>

1<sup>st</sup>

2<sup>nd</sup>

F

G<sup>-7</sup> C<sup>7</sup>

F

F

E<sup>-7</sup>

A<sup>7</sup>

D<sup>7</sup>

D<sup>7</sup>

C<sup>#0</sup>

G<sup>7</sup>

C<sup>7</sup>

C<sup>7</sup>

DC 2<sup>nd</sup> ending

C BLUES

# CHERYL

C. Parker  
5/8/47  
SAVOY 5500

Chord progression: C, D-7, C, G-7, C7, F7, F7, C, E-7(b9), A7, D-7(b9), G7, C, D-7, G7.

A<sup>b</sup> BLUES

CHI CHI

C. Parker  
814153  
VERVE 2-2523

Chord annotations above the staff: A<sup>b</sup>, B<sup>b-7</sup>, E<sup>b7</sup>, A<sup>b</sup>, E<sup>b-7</sup>, A<sup>b7</sup>, D<sup>b</sup>, A<sup>b</sup>, F<sup>7</sup>, B<sup>b-7</sup>, E<sup>b7</sup>.

Chord annotations below the staff: A<sup>b</sup>, 1<sup>st</sup> [B<sup>b-7</sup> E<sup>b7</sup>], 2<sup>nd</sup> [B<sup>b-7</sup> E<sup>b7</sup>].

SOLOS

LAST only  
K

Chord annotations above the staff: B<sup>b-7</sup>, E<sup>b7</sup>.

DS<sup>+</sup>  
LAST K

# CONFIRMATION

C. Parker

F AABA

8/4/53  
VERVE 2-2523

F<sup>Δ7</sup> E<sup>-7b5</sup> A<sup>7</sup> D<sup>-</sup> G<sup>7</sup>

C<sup>-7</sup> F<sup>Δ7</sup> F<sup>-7</sup> B<sup>b7</sup> A<sup>-7b5</sup> D<sup>7</sup> G<sup>7</sup>

C<sup>7b9</sup> F<sup>Δ7</sup> E<sup>-7b5</sup> A<sup>7</sup> D<sup>-</sup>

C<sup>-7</sup> F<sup>7</sup> F<sup>-7</sup> B<sup>b7</sup> A<sup>-7b5</sup> D<sup>7</sup> G<sup>-7</sup> C<sup>7</sup>

F C<sup>-</sup> C<sup>-Δ7</sup> C<sup>-7</sup> F<sup>7</sup> ACT. B<sup>bΔ7</sup>

B<sup>bΔ7</sup> E<sup>b-7</sup> A<sup>b7</sup>

D<sup>bΔ7</sup> G<sup>-7</sup> C<sup>7</sup> ACT. F

E<sup>-7b5</sup> A<sup>7</sup> D<sup>-</sup> G<sup>7</sup> C<sup>-7</sup> F<sup>7</sup> F<sup>-7</sup> B<sup>b7</sup>

A<sup>-7b5</sup> D<sup>7</sup> G<sup>-7</sup> C<sup>7</sup> F

F AABA

C. Parker

# CONFIRMATION

2/18/50  
PRESTIGE 24009

# CONSTELLATION

9/18/48  
SAVOY 5500

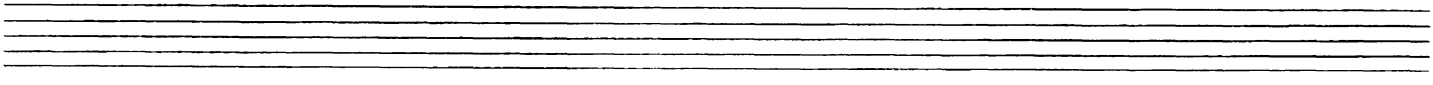
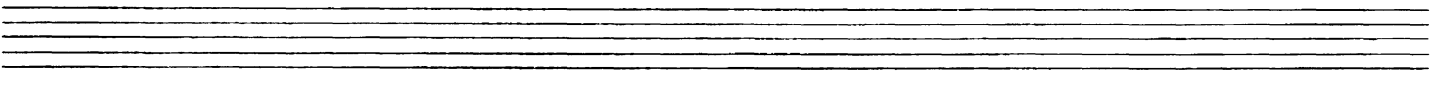
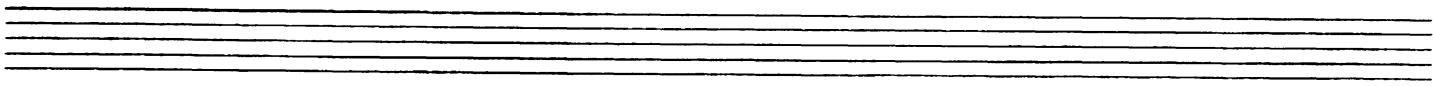
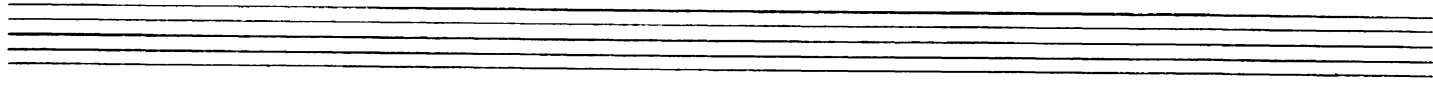
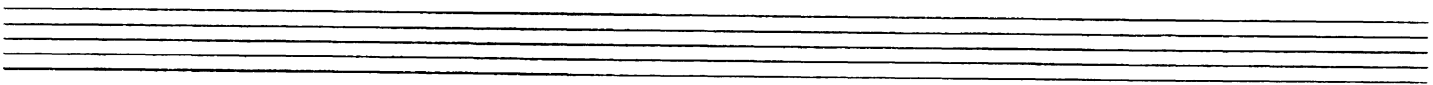
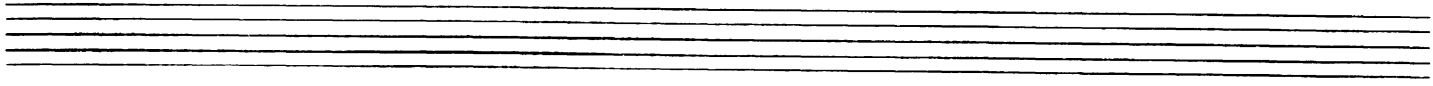

# COOL BLUES (HOT BLUES)

2/19/47  
SPOTLITE 102

# COOL BLUES (TAKE 3) OUT CHORUS

2/19/47  
SPOTLITE 102

B<sup>b</sup> RHY.

# CRAZEOLGY LITTLE BENNY

C. Parker  
Benny Harris  
12/17/47  
SPOTLITE 106

Chord progressions and notes are as follows:

- Staff 1: B<sup>b</sup> G<sup>-7</sup> C<sup>-7</sup> F<sup>7</sup> B<sup>b</sup> G<sup>-7</sup>
- Staff 2: C<sup>-7</sup> F<sup>7</sup> A<sup>b-7</sup> D<sup>b7</sup> G<sup>bA7</sup> B<sup>7</sup>
- Staff 3: C<sup>-7</sup> F<sup>7</sup> B<sup>b</sup> D<sup>7</sup> D<sup>7</sup>
- Staff 4: G<sup>7</sup> G<sup>7</sup> C<sup>7</sup>
- Staff 5: C<sup>7</sup> F<sup>7</sup> F<sup>7</sup>
- Staff 6: B<sup>b</sup> G<sup>-7</sup> C<sup>-7</sup> F<sup>7</sup> B<sup>b</sup> G<sup>-7</sup>
- Staff 7: C<sup>-7</sup> F<sup>7</sup> A<sup>b-7</sup> D<sup>b7</sup> G<sup>bA7</sup> B<sup>7</sup>
- Staff 8: C<sup>-7</sup> F<sup>7</sup> B<sup>b</sup>

C. Parker  
10/28/47  
SPOTLITE 104

# DEWEY SQUARE

E<sup>b</sup> RHY.

E<sup>b</sup> A<sup>b-7</sup> E<sup>b</sup>

C F<sup>7</sup> B<sup>b7</sup> | 1<sup>st</sup> G<sup>-7</sup> G<sup>b7</sup>

F<sup>-7</sup> E<sup>7(b9)</sup> | 2<sup>nd</sup> E<sup>b</sup> E<sup>b7</sup> (E<sup>b7+</sup>)

E<sup>b</sup> | C<sup>7</sup> | F<sup>7</sup> | F<sup>7</sup> | F<sup>-7</sup> | B<sup>b7+</sup>

E<sup>b</sup> A<sup>b-7</sup> E<sup>b</sup> C

F<sup>7</sup> B<sup>b7</sup> E<sup>b</sup> E<sup>b</sup><sub>3</sub>

B<sup>b</sup> RHY

# DEXTERITY

C. Parker

10/28/47  
SPOTLITE 104

CHARLIE PARKER - "THE BOP" [ITALIAN IMPORT]

A<sup>b</sup> "Indiana"

Donna Lee

C. Parker

518147

SAVOY 5500

F BLUES

# HAPPY BIRD BLUES

C. Parker  
4/12/51  
PLP-404

F F F F<sup>7</sup>

Bb<sup>7</sup> Bb F F

G<sup>-7</sup> C<sup>7</sup> F

G<sup>-7</sup> C<sup>7</sup>

b<sup>7</sup> 4<sup>7</sup>

B<sup>b</sup> BLUES

The Hymn

C. Parker  
10/28/47  
SPOTLITE 104

♩ = 240

Chords: B<sup>b</sup>7, E<sup>b</sup>7, B<sup>b</sup>7, B<sup>b</sup>7, E<sup>b</sup>7, E<sup>b</sup>-7, A<sup>b</sup>7, B<sup>b</sup>7, B<sup>b</sup>7, F<sup>7</sup>, F<sup>7</sup>, B<sup>b</sup>7, G<sup>7</sup>, C<sup>-7</sup>, F<sup>7</sup>, B<sup>b</sup>7, E<sup>b</sup>7, B<sup>b</sup>7, B<sup>b</sup>7, E<sup>b</sup>7, E<sup>b</sup>-7, A<sup>b</sup>7, B<sup>b</sup>7[\*], B<sup>b</sup>7, F<sup>7</sup>, F<sup>7</sup>, B<sup>b</sup>7, G<sup>7</sup>, C<sup>-7</sup>, F<sup>7</sup>.

\* IN BARS { BIRD PLAYS B<sup>b</sup>7 D<sup>-7</sup> D<sup>b</sup>-7 C<sup>-7</sup> F<sup>7</sup>  
 7-10 { MILES PLAYS B<sup>b</sup>7 G<sup>7</sup> C<sup>-7</sup> F<sup>7</sup>

Empty musical staff lines.

Empty musical staff lines.

C BLUES

K. C. BLUES

1/17/51  
VERVE 3-3512

2)

# K.C. BLUES

Ten blank musical staves, each consisting of five horizontal lines, provided for practice or additional notation.

B<sup>b</sup> RHY.

# KLACTOVEEDSEDSTENE

11/4/47  
SPOTLIGHT 105

B<sup>b7</sup> C<sup>-7</sup> B<sup>b7</sup> B<sup>o7</sup>

B<sup>b7</sup> B<sup>o7</sup> B<sup>b7</sup> DRUMS

C<sup>-7</sup> F<sup>7</sup> B<sup>b</sup> D<sup>-7</sup> G<sup>7</sup>

C<sup>-7</sup> F<sup>7</sup> 1<sup>st</sup> | B<sup>b</sup> C<sup>-7</sup> F<sup>7</sup>

2<sup>nd</sup> | B<sup>b</sup> C<sup>-7</sup> F<sup>7</sup> E<sup>b</sup>

E<sup>-7</sup> A<sup>7</sup> | D<sup>-7</sup> | G<sup>7</sup> | G<sup>7</sup> | C<sup>7</sup> | C<sup>-7</sup> | F<sup>7</sup> ||

*ps. ad*  
Φ

Φ B<sup>b</sup> | C<sup>-7</sup> F<sup>7</sup> ||

C. Parker

F "The Way You  
Look Tonight"

# KLAUNSTANCE

12/21/47  
SAVOY 5500

2)

# KLAUNSTANCE

B $\flat$  Cherokee

# KO KO

C. Parker  
11/26/45  
SAVOY 5500

ENS.

PIZ SOLO

BIRD SOLO

ENS.

B<sup>b</sup> BLUES

# LAIRD BAIRD

C. Parker

12/30/52  
VERVE 7-2523

Chord annotations include: B<sup>b</sup>, A<sup>-7</sup>, D<sup>7</sup>, G<sup>-</sup>, C<sup>7</sup>(b5) F#<sup>#</sup>, F<sup>-7</sup>, B<sup>b7</sup>, E<sup>b7</sup>, E<sup>b-7</sup>, A<sup>b7</sup>, D<sup>-7</sup>, G<sup>7</sup>, D<sup>b-9</sup>, G<sup>b7</sup>, C<sup>-7</sup>, F<sup>7</sup>, B<sup>b</sup>, G<sup>7</sup>, C<sup>-7</sup>, F<sup>7</sup>.

F RHY

LEAP FROG

6/6/50  
VERVE 2-2501

F "All God's  
Children got  
Rhythm"

# LITTLE WILLIE LEAPS

8/14/47  
SAVOY 5500

C. Parker

F "Honeysuckle  
Rose"

MARMADUKE

9124/48  
SAVOY 5500

DC at  
2nd ending

2nd LAST X ONLY

E<sup>b</sup> "Embraceable  
You"

# MEANDERING

W/36/45  
SAVOY 5500

2)

# MEANDERING

A single staff of music with a treble clef, a 7/8 time signature, and a whole note chord.

Seven empty musical staves for practice or transcription.

B<sup>b</sup> BLUES

# MOHAWK

C. Parker  
5/6/50  
VERVE 2-2501

Four sets of empty musical staves for practice or improvisation.

B<sup>b</sup> Rhy.

C. Parker

# MOOSE THE MOOCHE

3/28/46  
SPOTLITE 101

B<sup>b</sup> C<sup>-7</sup> F<sup>7</sup> B<sup>b</sup> C<sup>-7</sup> F<sup>7</sup>

B<sup>b</sup> E<sup>b</sup> E<sup>o</sup> B<sup>b</sup> C<sup>-7</sup> F<sup>7</sup>

B<sup>b</sup> C<sup>-7</sup> F<sup>7</sup> B<sup>b</sup> C<sup>-7</sup> F<sup>7</sup>

B<sup>b</sup> E<sup>b</sup> E<sup>b-7</sup> B<sup>b</sup> F<sup>7</sup>

D<sup>7</sup> D<sup>7</sup> G<sup>7</sup> G<sup>7</sup>

C<sup>7</sup> C<sup>7</sup> F<sup>7</sup> F<sup>7</sup>

B<sup>b</sup> C<sup>-7</sup> F<sup>7</sup> B<sup>b</sup> C<sup>-7</sup> F<sup>7</sup>

B<sup>b7</sup> E<sup>b</sup> E<sup>o</sup> B<sup>b</sup> (F<sup>7</sup>) B<sup>b</sup>

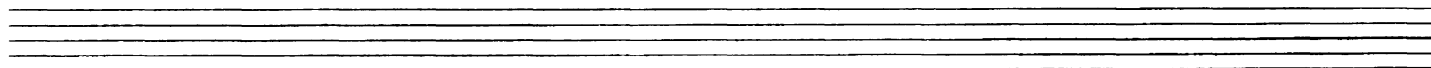

E<sup>b</sup> RHY.

# MY LITTLE SUEDE SHOES

C. Parker  
3/12/51  
VERVE 2-2512

F<sup>-7</sup> B<sup>b7</sup> E<sup>b</sup> F<sup>-7</sup> B<sup>b7</sup>

E<sup>b</sup> F<sup>-7</sup> B<sup>b7</sup> G<sup>-7(b9)</sup> C<sup>7</sup> F<sup>-7</sup> B<sup>b7</sup>

1<sup>st</sup> 2<sup>nd</sup>  
E<sup>b</sup> E<sup>b</sup> F<sup>-7</sup> B<sup>b7</sup> G<sup>-7(b9)</sup> C<sup>7</sup>

F<sup>-7</sup> B<sup>b7</sup> E<sup>b</sup> C<sup>7</sup> F<sup>-7</sup> B<sup>b7</sup> G<sup>-7(b9)</sup> C<sup>7</sup>

F<sup>-7</sup> B<sup>b7</sup> E<sup>b</sup> F<sup>-7</sup> B<sup>b7</sup> E<sup>b</sup>

F<sup>-7</sup> B<sup>b7</sup> E<sup>b</sup> F<sup>-7</sup> B<sup>b7</sup> G<sup>-7(b9)</sup> C<sup>7</sup>

F<sup>-7</sup> B<sup>b7</sup> E<sup>b</sup> F<sup>-7</sup> B<sup>b7</sup>

SOLOS

E<sup>b</sup> F<sup>-7</sup> B<sup>b7</sup> E<sup>b</sup> F<sup>-7</sup> B<sup>b7</sup>

G<sup>-7(b9)</sup> C<sup>7</sup> F<sup>-7</sup> B<sup>b7</sup> G<sup>-7(b9)</sup> C<sup>7</sup> F<sup>-7</sup> B<sup>b7</sup> E<sup>b</sup>

F BLUES

# NOW'S THE TIME

C. Parker

814153

VERVE 2-2523

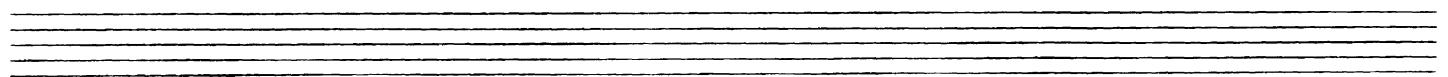
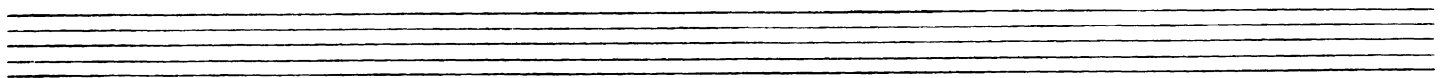
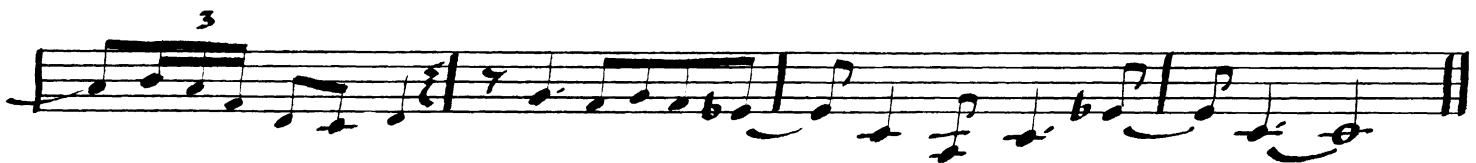

G "How High  
The Moon"

# ORNITHOLOGY

(First Version)

C. Parker  
Benny Harris  
3/28/46  
SPOTLITE 101

G "How High  
The Moon"

ORNITHOLOGY  
(second version)

C. Parker  
Benny Harris  
12/24/49  
AR 701

Chords: G, G, G-7, C7, F, F, F-7, Bb7, Eb7, A9, D7, G-7, G-7, G, E7(b9), A-7, D7(b9), G, G, B-7, Bb-7(b5), A-7, D7(ALT.), G SOLO BREAK G

# PASSPORT

C. Parker  
515149  
VERVE 2-2501

RHY IN B<sup>b</sup>

Staff 4: Chords: D7, G7, G7(b9).

# PERHAPS

9/24/48  
SAVOY 5500

C C C

C<sup>7</sup> F<sup>7</sup> F<sup>7</sup> C

E<sup>-7</sup> A<sup>7(b9)</sup> D<sup>-7</sup> G<sup>7</sup> C

D<sup>-7</sup> G<sup>7</sup>

E<sup>b</sup> "Embraceable You"  
ABAC

Quasimodo

C. Parker

12/17/47

SPOTLITE 106

- Staff 1: E<sup>b</sup>, D-7(b9), F-7
- Staff 2: B<sup>b</sup>7, F-7, B<sup>b</sup>7, E<sup>b</sup>
- Staff 3: E<sup>b</sup>, G7, C-7, A-7, D7, G-7
- Staff 4: C7, F7, B<sup>b</sup>, G-7, C-7, F7, F-7
- Staff 5: F-7, B<sup>b</sup>7, E<sup>b</sup>, D-7(b9), F-7
- Staff 6: B<sup>b</sup>7, F-7, B<sup>b</sup>7, B<sup>b</sup>-7, F7
- Staff 7: B<sup>b</sup>-7, E<sup>b</sup>7, A<sup>b</sup>, D-7, G7
- Staff 8: C-, C-7/B<sup>b</sup>, F7(alt.), A<sup>b</sup>7, E<sup>b</sup>
- Staff 9: A<sup>b</sup>-, G-7, C7, F-7, B<sup>b</sup>7

B<sup>b</sup> Key

# RED CROSS

C. Parker  
9115/44  
SAVOY 5500

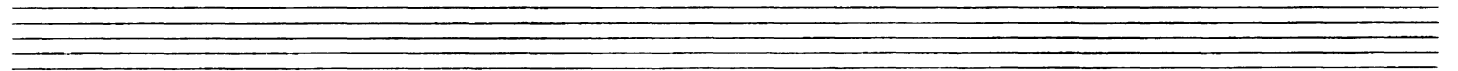
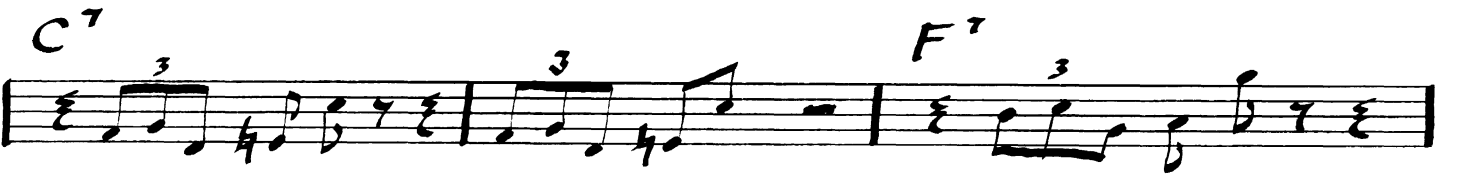
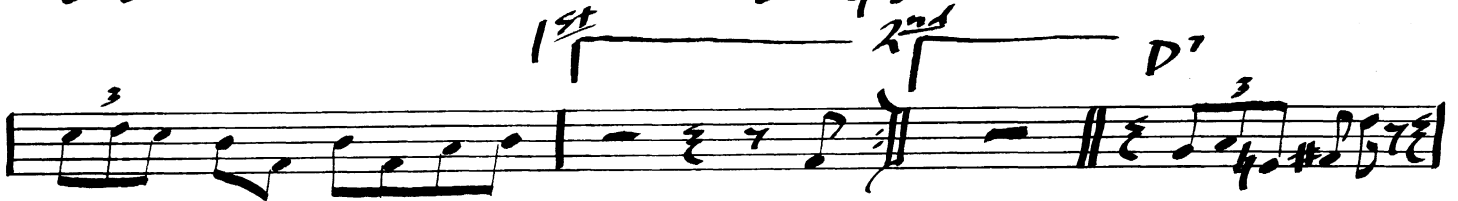

C BLUES

RELAXIN' AT CAMARILLO

2/26/47

SPOTLITE 103

F RHY.

C. Parker  
11/4/47  
SPOTLITE 105

# SCRAPPLE FROM THE APPLE

B<sup>b</sup> minor AABA

# SEGMENT

C. Parker  
5/5/49  
VERVE 2-2501

- Staff 3:** Chords: F<sup>7</sup>, C<sup>-7</sup>, F<sup>7</sup>, B<sup>b-7</sup>. Includes a second ending bracket, a "SOLO" marking, and a triplet.
- Staff 4:** Chords: B<sup>b-7</sup>, F<sup>-7</sup>, B<sup>b7</sup>, E<sup>b-7</sup>. Includes a triplet and a "fine" marking.
- Staff 5:** Chords: E<sup>b-7</sup>, E<sup>b-7</sup>, A<sup>b7</sup>, D<sup>b</sup>. Includes a triplet.
- Staff 7:** A double bar line with "2nd ending" written below.

B<sup>b</sup> RHY

SHAW-NUFF

C. Parker

5/11/45

SAGA ERD 8035

INTRO

B<sup>b</sup>-7

B<sup>7</sup>

B<sup>b</sup>-7

B<sup>7</sup>

BREAK

B<sup>b</sup>-7

B<sup>7</sup>

B<sup>b</sup>

PIANO BREAK

DS.  $\frac{3}{4}$   $\frac{6}{8}$   
NO REPENT

B<sup>b</sup> ABAC

She Rote

C. Parker

1/17/51

VERVE 2-2512

F pedal

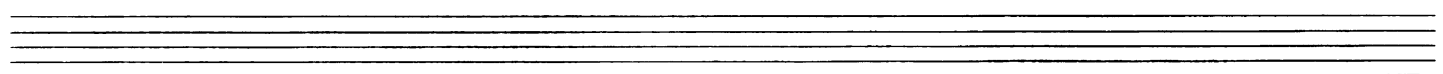
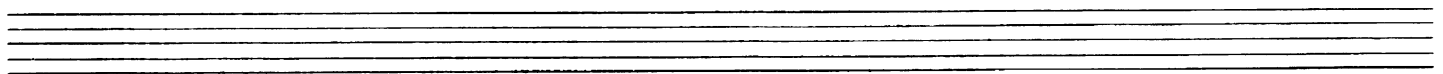
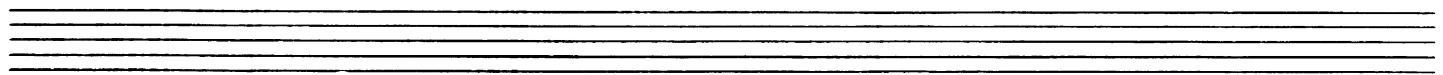
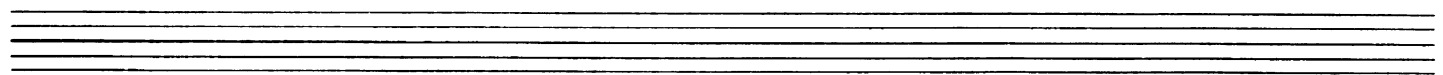
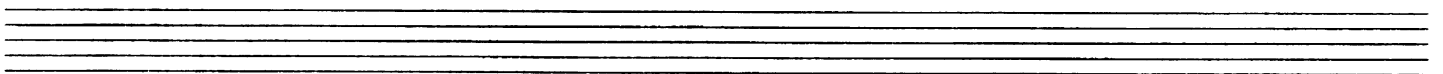
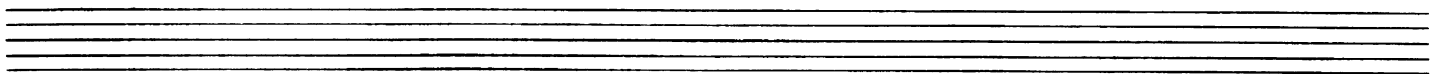
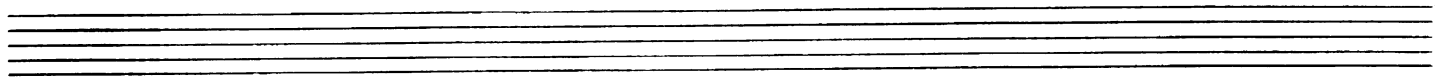

F Blues

Si Si

C. Parker

8/8/51

VERVE 2-2512

F<sup>o7</sup>

B<sup>b</sup>o7

F<sup>o7</sup>

C<sup>-7</sup> F<sup>7</sup>

B<sup>b</sup>

B<sup>b</sup>

F<sup>o7</sup>#5

A<sup>-7</sup>

A<sup>b</sup>o

G<sup>-7</sup>

C<sup>7</sup> Alt.

F

D<sup>-7</sup>

G<sup>-7</sup>

C<sup>7</sup>

Five empty musical staves.

Five empty musical staves.

Five empty musical staves.

Five empty musical staves.

Five empty musical staves.

B<sup>b</sup> RHY.

# STEEPLECHASE

C. Parker  
9/24/48  
SAVOY 5500

Five empty musical staves for additional notation.

A<sup>b</sup> RHY.

# THE STREET BEAT (RIFF TIDE)

6/30/50  
BLS 8029

Chord symbols: A<sup>b</sup>, B<sup>b-7</sup>, E<sup>b7</sup>, A<sup>b</sup>, B<sup>b-7</sup>, E<sup>b7</sup>, A<sup>b</sup>, D<sup>b7</sup>, D<sup>o7</sup>, A<sup>b</sup>, A<sup>b</sup>, A<sup>b</sup>, C<sup>7</sup> (SOLO (FATS NAVARRO)), F<sup>7</sup>, F<sup>7</sup>, B<sup>b</sup>, B<sup>b7</sup>, E<sup>b7</sup>, E<sup>b7</sup>, DC 2nd ENDING

C BLUES

# VISA

C. Parker  
4/4  
VERVE 2-2501

Chords: C, D<sup>-7</sup>, G<sup>7</sup>, C, G<sup>-7</sup>, C<sup>7</sup>, F<sup>7</sup>, F<sup>7</sup>, E<sup>-7</sup>, C<sup>#F7</sup>, A<sup>7</sup>, D<sup>-7</sup>, G<sup>7</sup>, C, D<sup>-7</sup>, G<sup>7</sup> b<sup>9</sup>

C AABA

# YARDBIRD SUITE

C. Parker

3/28/46

SPOTLITE 101

Two sets of empty musical staves at the bottom of the page, consisting of five-line staves with a treble clef on the left and a bass clef on the right.