♩ = 116

𝅗𝅥 = 58

Home page Play mp3

Allegro

Klavier

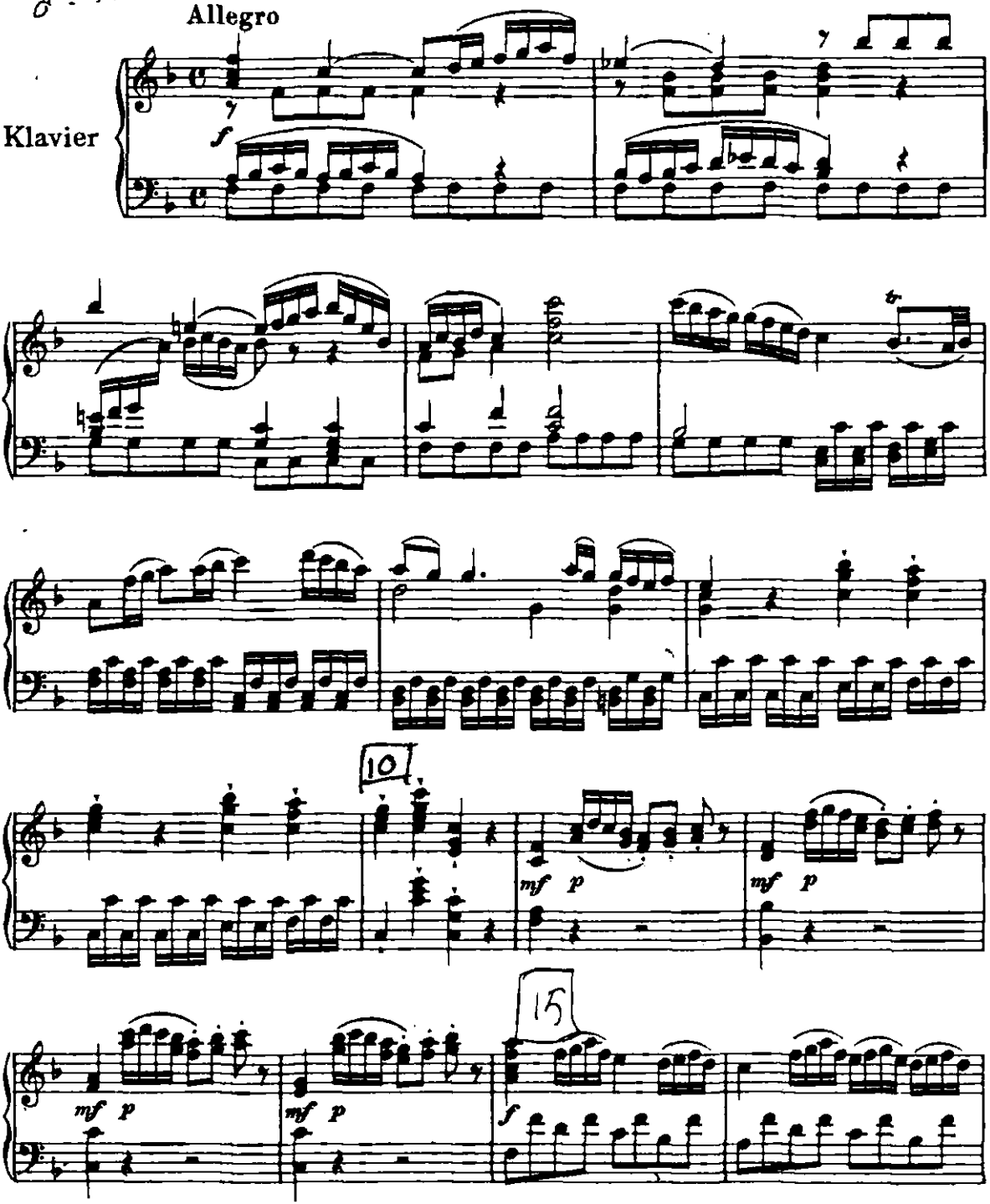

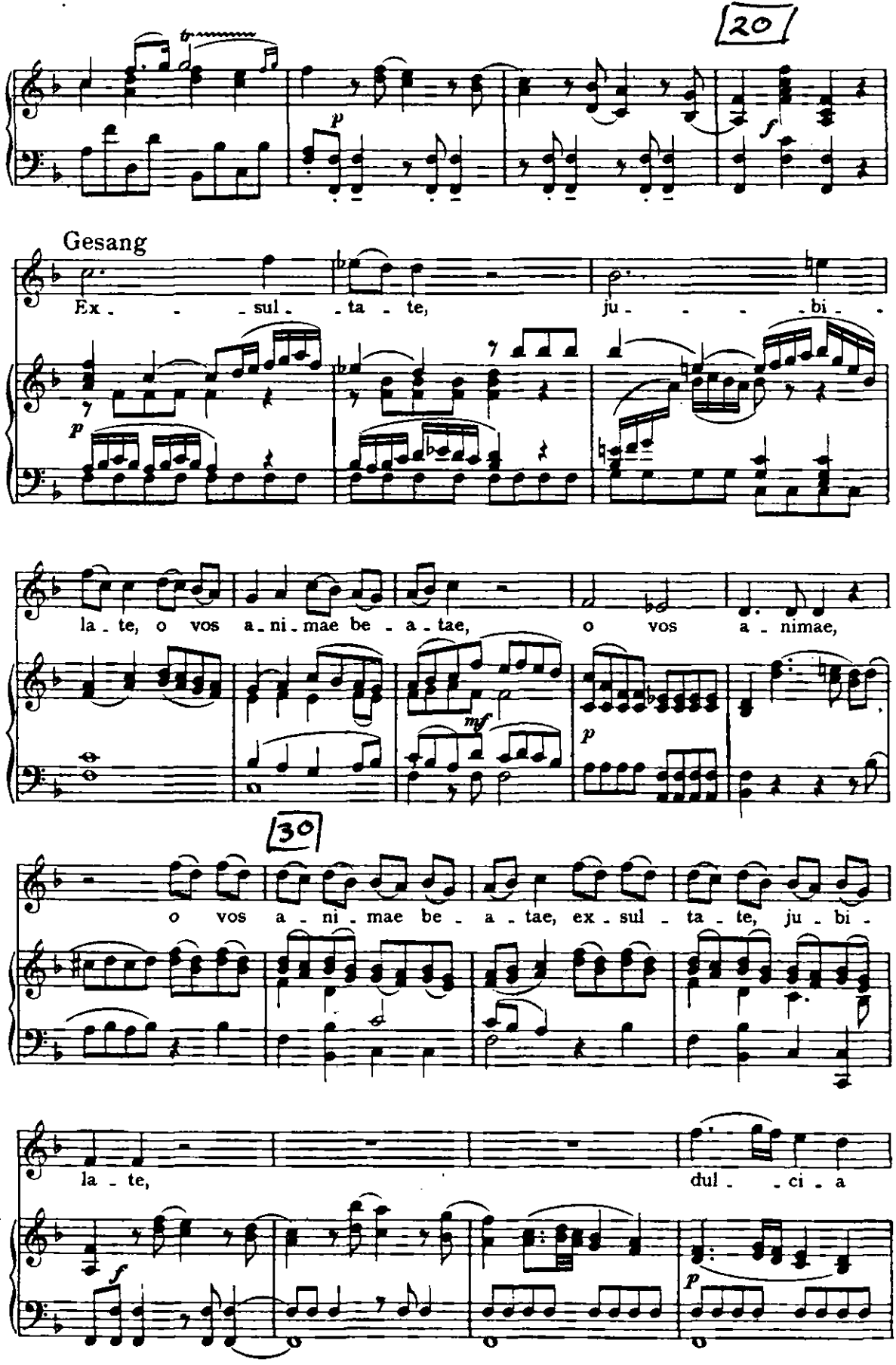
20
Gesang
Ex - - - sul - ta - te, ju - - - - bi -
la - te, o vos a - ni - mae be - a - tae, o vos a - nimae,
30
o vos a - ni - mae be - a - tae, ex - sul - ta - te, ju - bi -
la - te,
dul - - ci - a

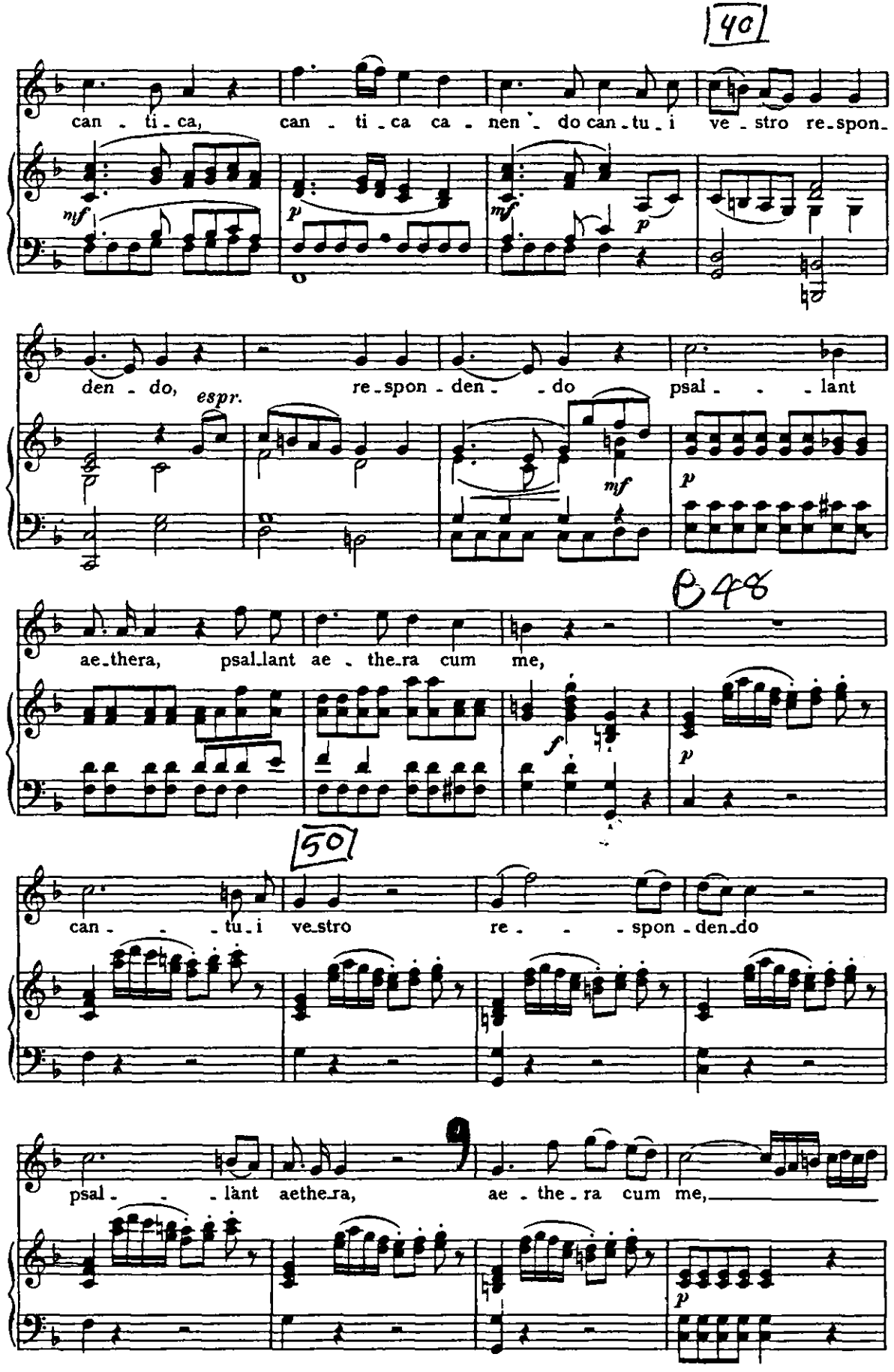
40
can - ti - ca, can - ti - ca ca - nen - do can - tu - i ve - stro re - spon -
nf
p
mf
p
den - do, espr. re - spon - den - - do psal - - - lant
mf
p
B48
ae - thera, psal - lant ae - the - ra cum me,
f
p
50
can - - - tu - i ve - stro re - - - spon - den - do
psal - - - lant aethe - ra, ae - the - ra cum me,
p

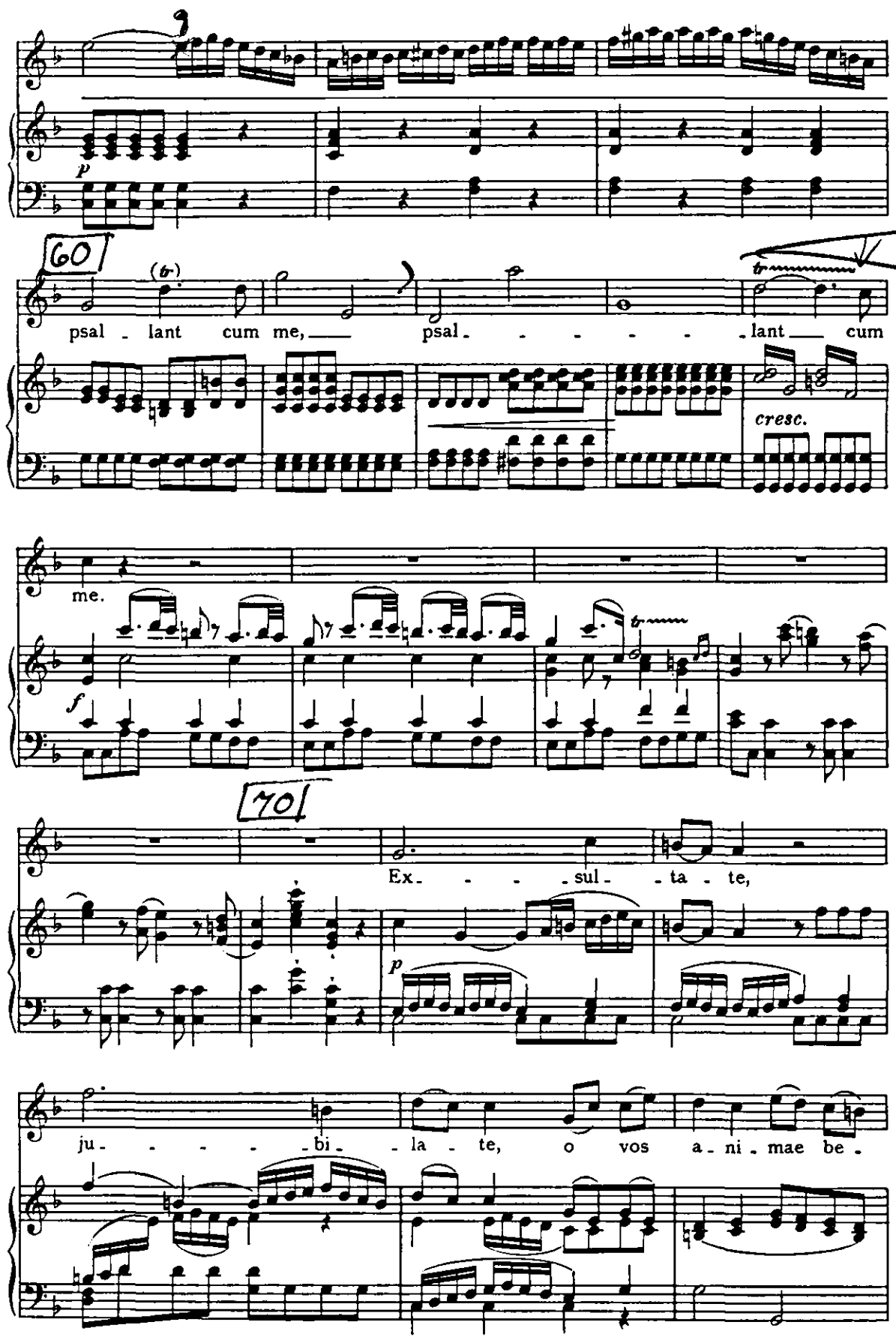
9
p
60
psal - lant cum me, psal - - - - - lant cum
cresc.
me.
f
70
Ex - - - sul - ta - te,
p
ju - - - - bi - la - te, o vos a - ni - mae be -

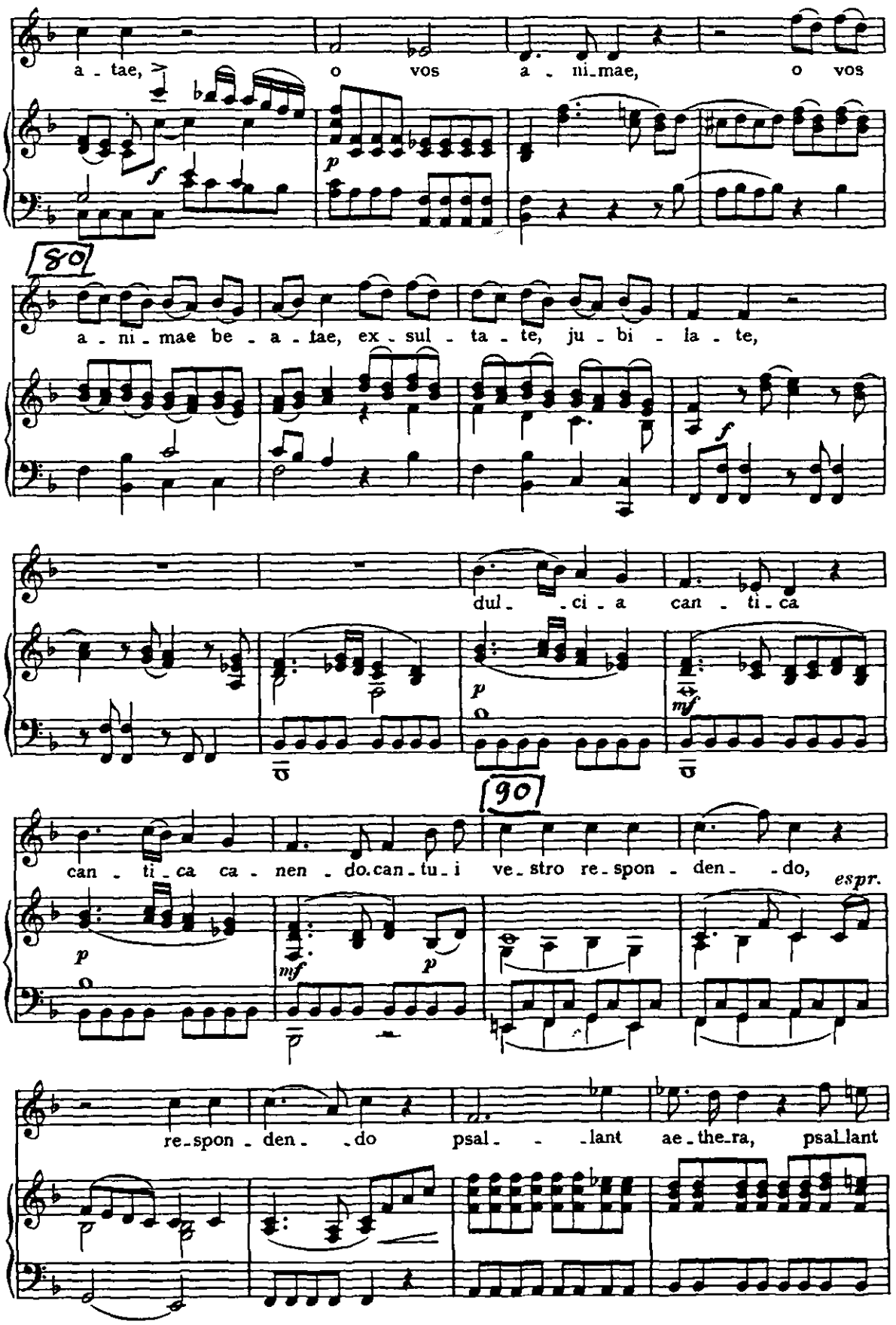
a - tae, o vos a - ni_mae, o vos
80
a - ni - mae be - a - tae, ex - sul - ta - te, ju - bi - la - te,
dul - ci - a can - ti - ca
90
can - ti - ca ca - nen - do. can - tu - i ve - stro re - spon - den - do,
espr.
re_spon - den - do psal - lant ae_the_ra, psal_lant

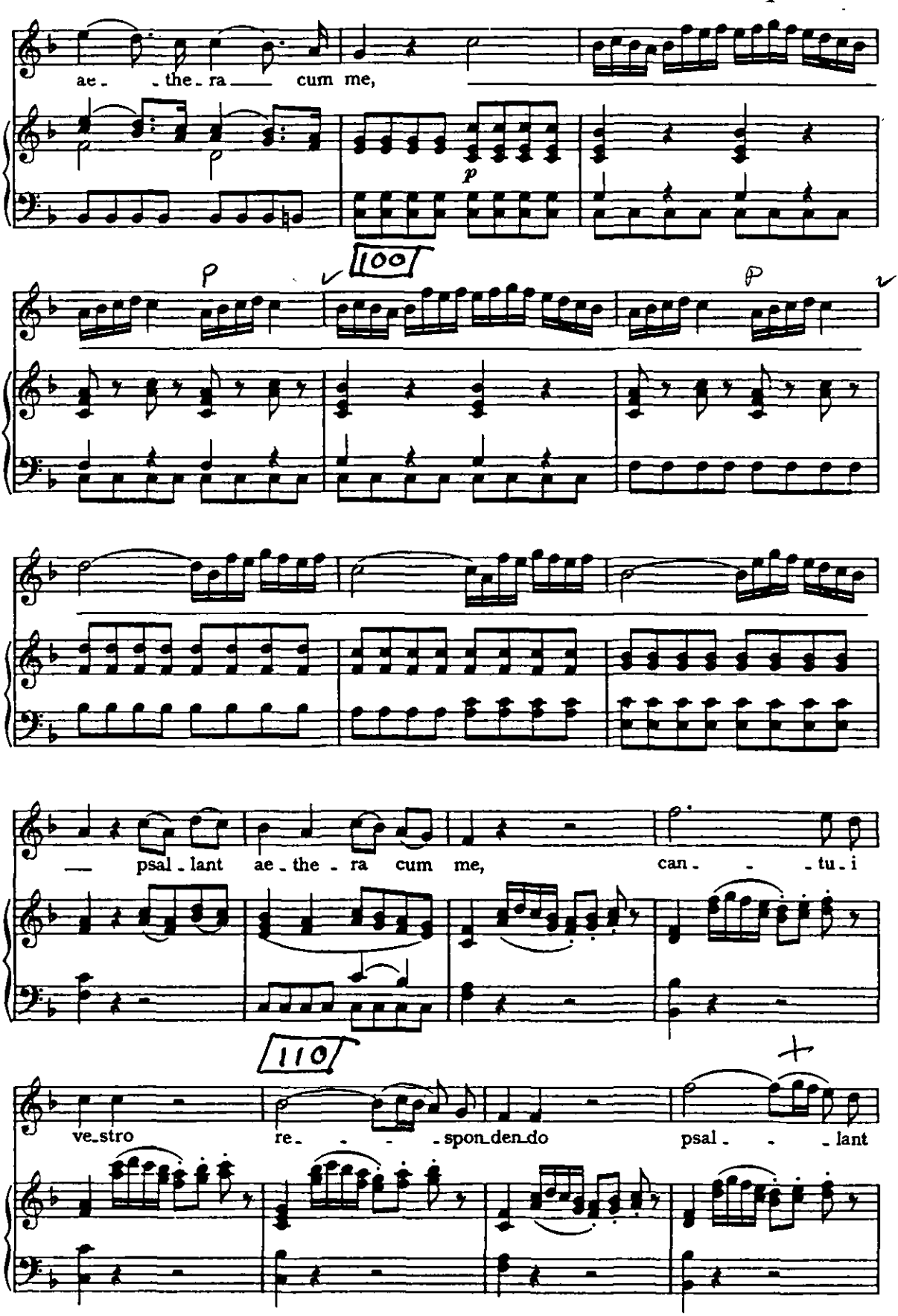
ae - the - ra cum me,
p
100
p
p
psal - lant ae - the - ra cum me, can - - tu - i
110
ve - stro re - - - spon - den - do psal - - - lant

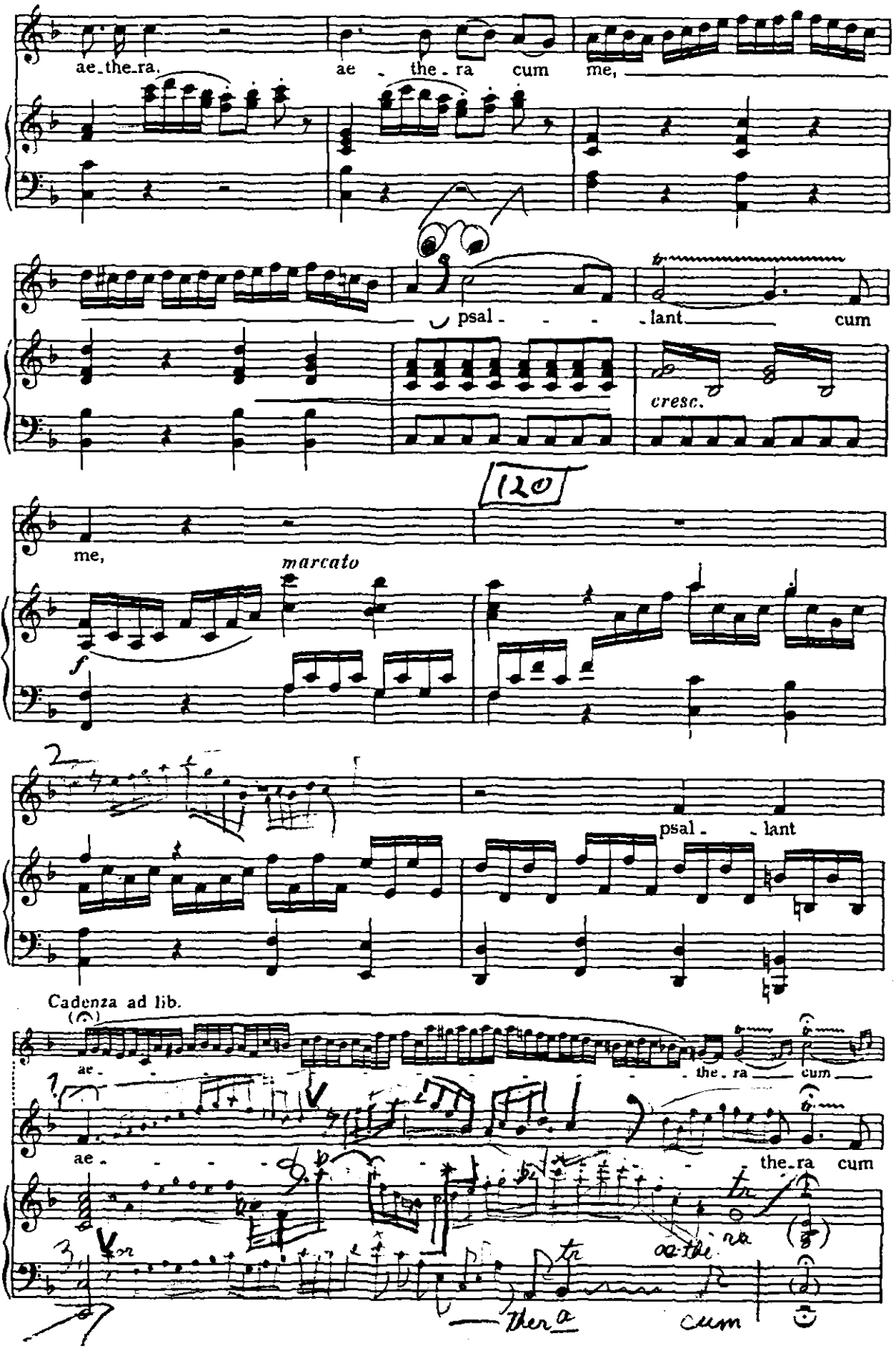
ae_the_ra, ae_the_ra cum me,
psal_lant cum
cresc.
120
me,
marcato
f
psal_lant
Cadenza ad lib.
ae_the_ra cum
ae_the_ra cum
thera cum

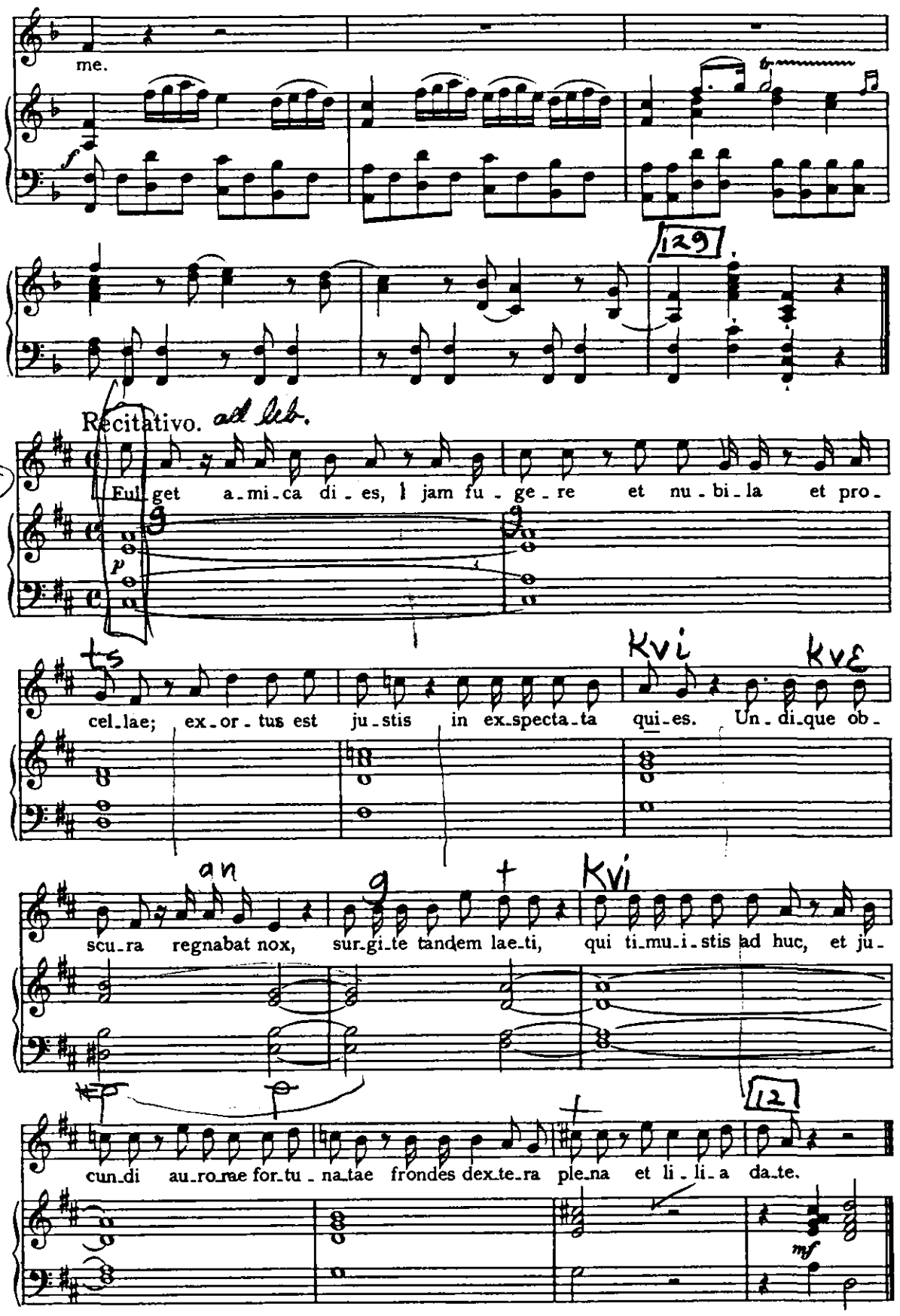
me.
129
Recitativo. ad lib.
Ful get a_mi_ca di_es, I jam fu_ge_re et nu_bi_la et pro_
cel_lae; ex_or_tus est ju_stis in ex_specta_ta qui_es. Un_di_que ob_
scu_ra regnabat nox, sur_gi_te tandem lae_ti, qui ti_mu_i_stis ad huc, et ju_
cun_di au_ro_rae for_tu_na_tae frondes dex_te_ra ple_na et li_li_a da_te.
12
mf

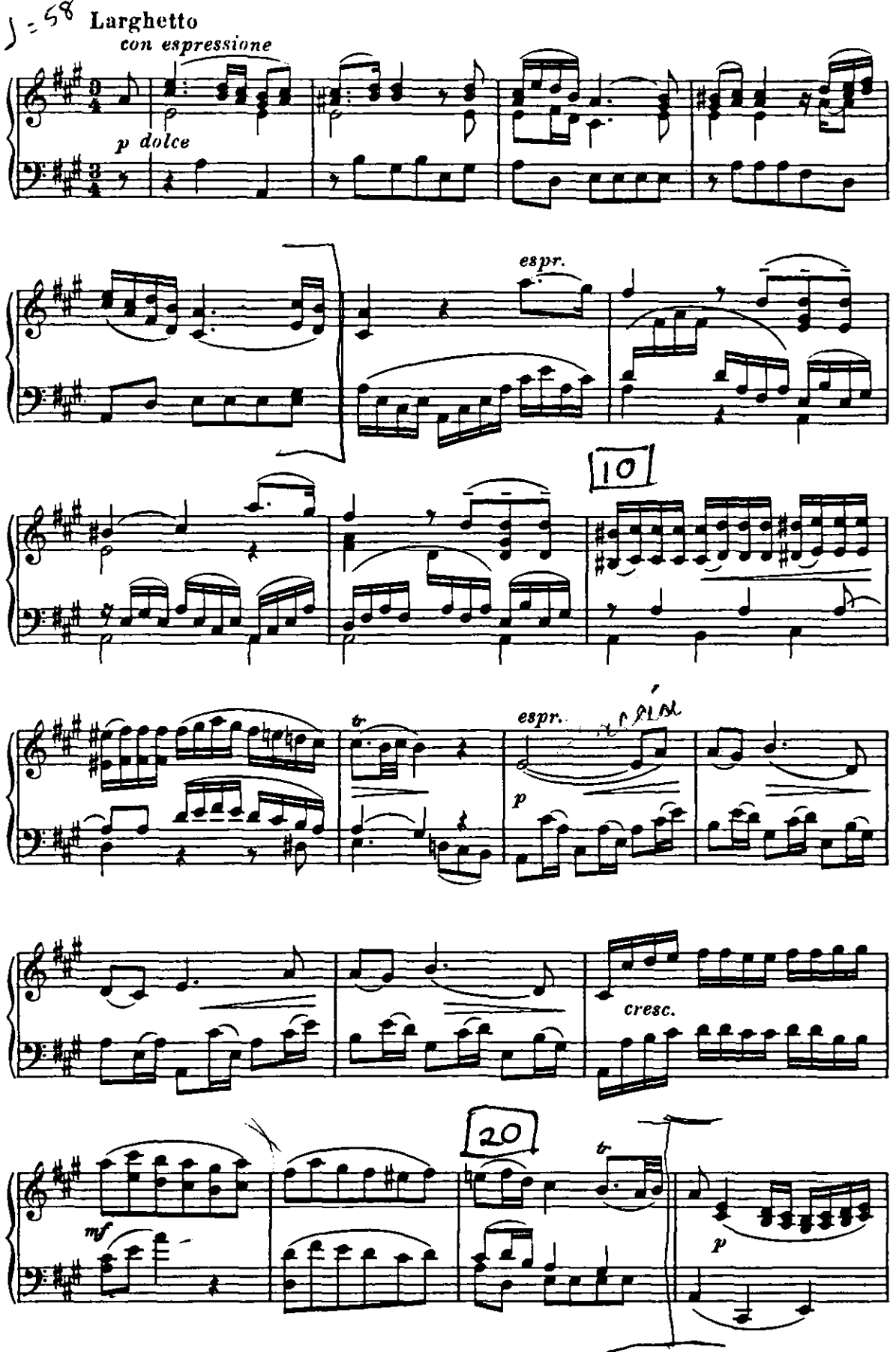
♩ = 58 Larghetto
con espressione
p dolce
espr.
10
tr
espr.
p
cresc.
20
mf
tr
p

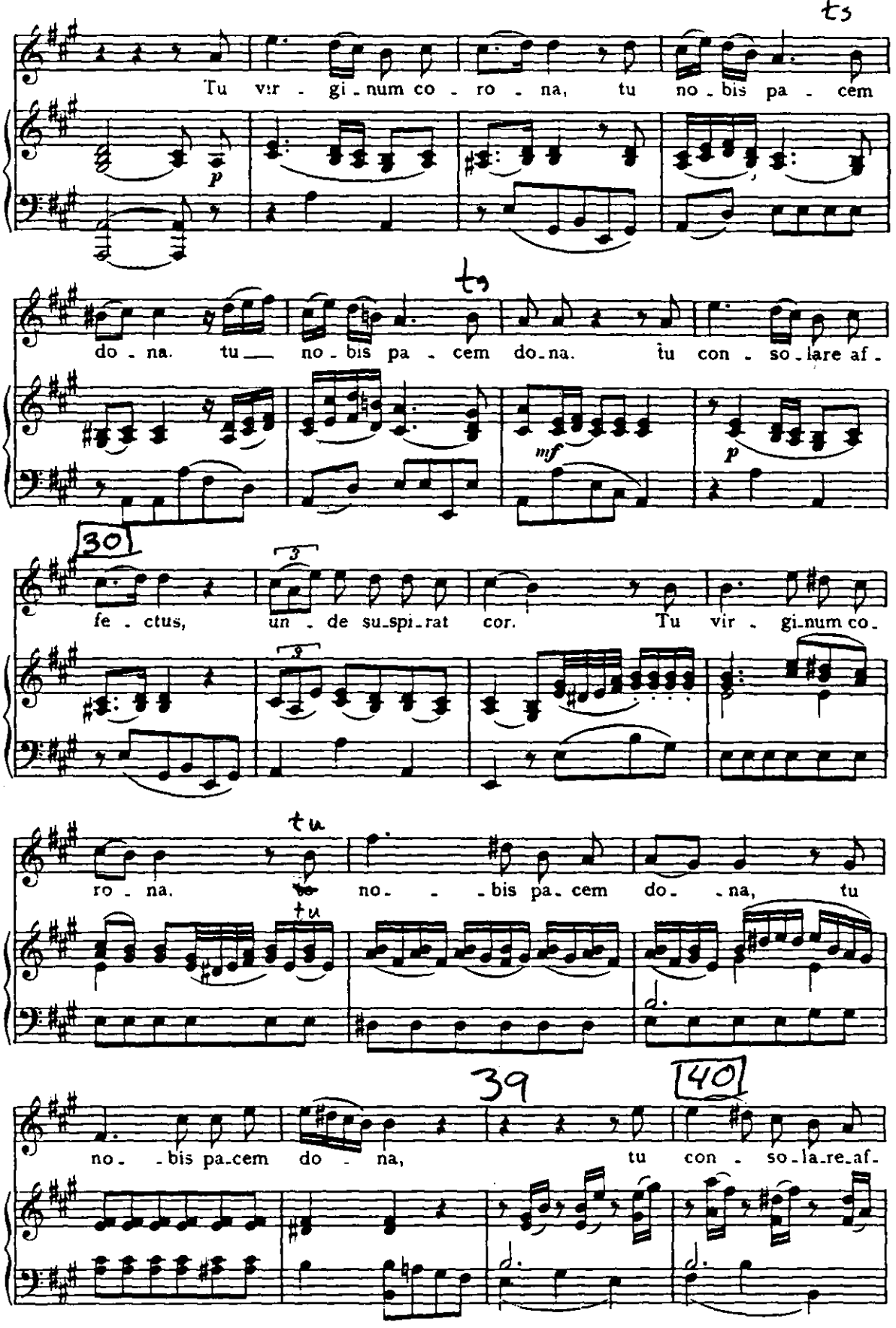
ts
Tu vir - gi - num co - ro - na, tu no - bis pa - cem
p
ts
do - na. tu no - bis pa - cem do - na. tu con - so - lare af -
mf
p
30
fe - ctus, un - de su - spi - rat cor. Tu vir - gi - num co -
3
3
tu
ro - na. no - - bis pa - cem do - na, tu
tu
39
40
no - bis pa - cem do - na, tu con - so - la - re af -

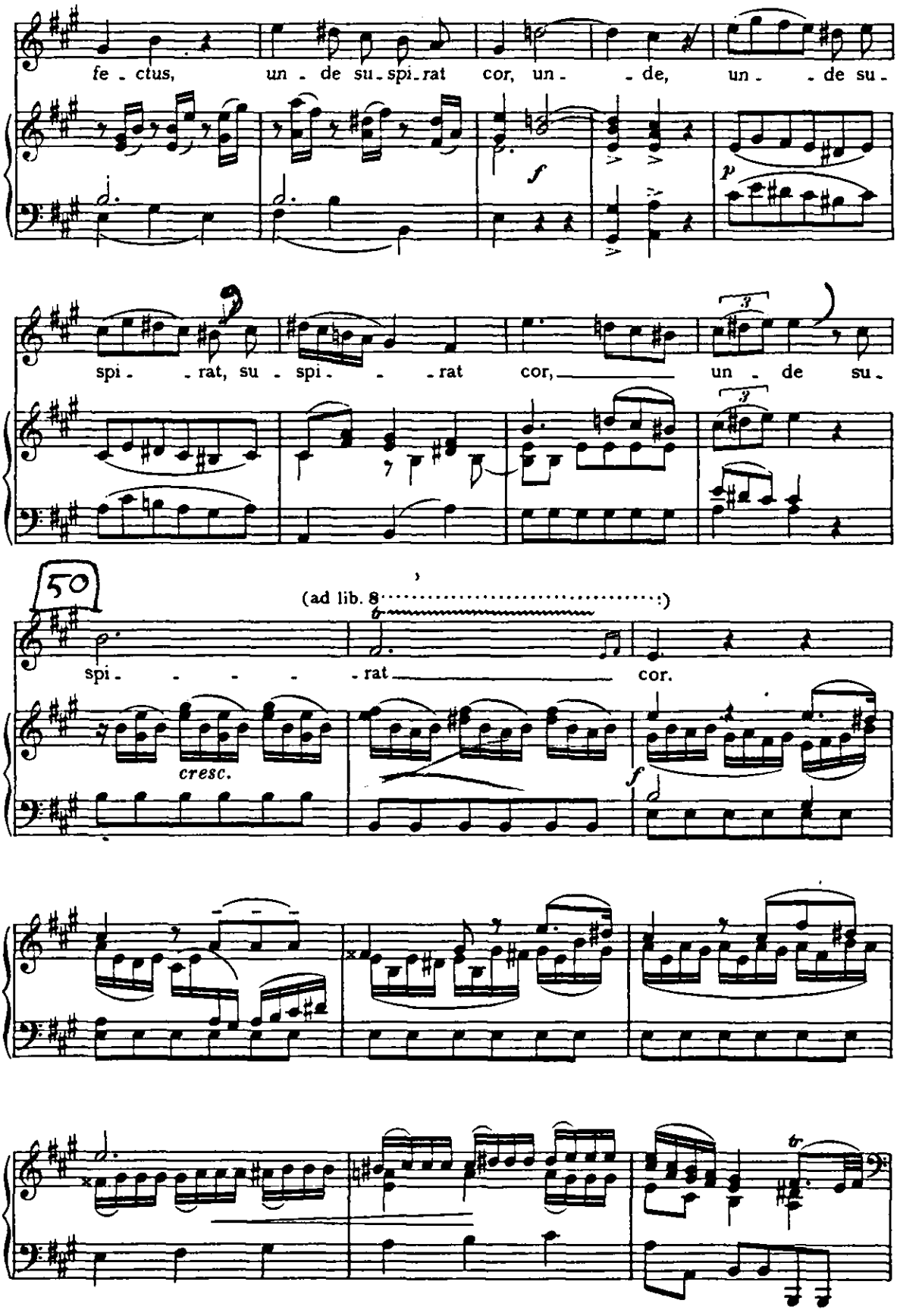
fe - ctus, un - de su - spi - rat cor, un - - de, un - - de su -
f
p
spi - - rat, su - spi - - - rat cor, un - de su -
50
(ad lib. 8 :)
spi - - - - - rat cor.
cresc.
f
tr

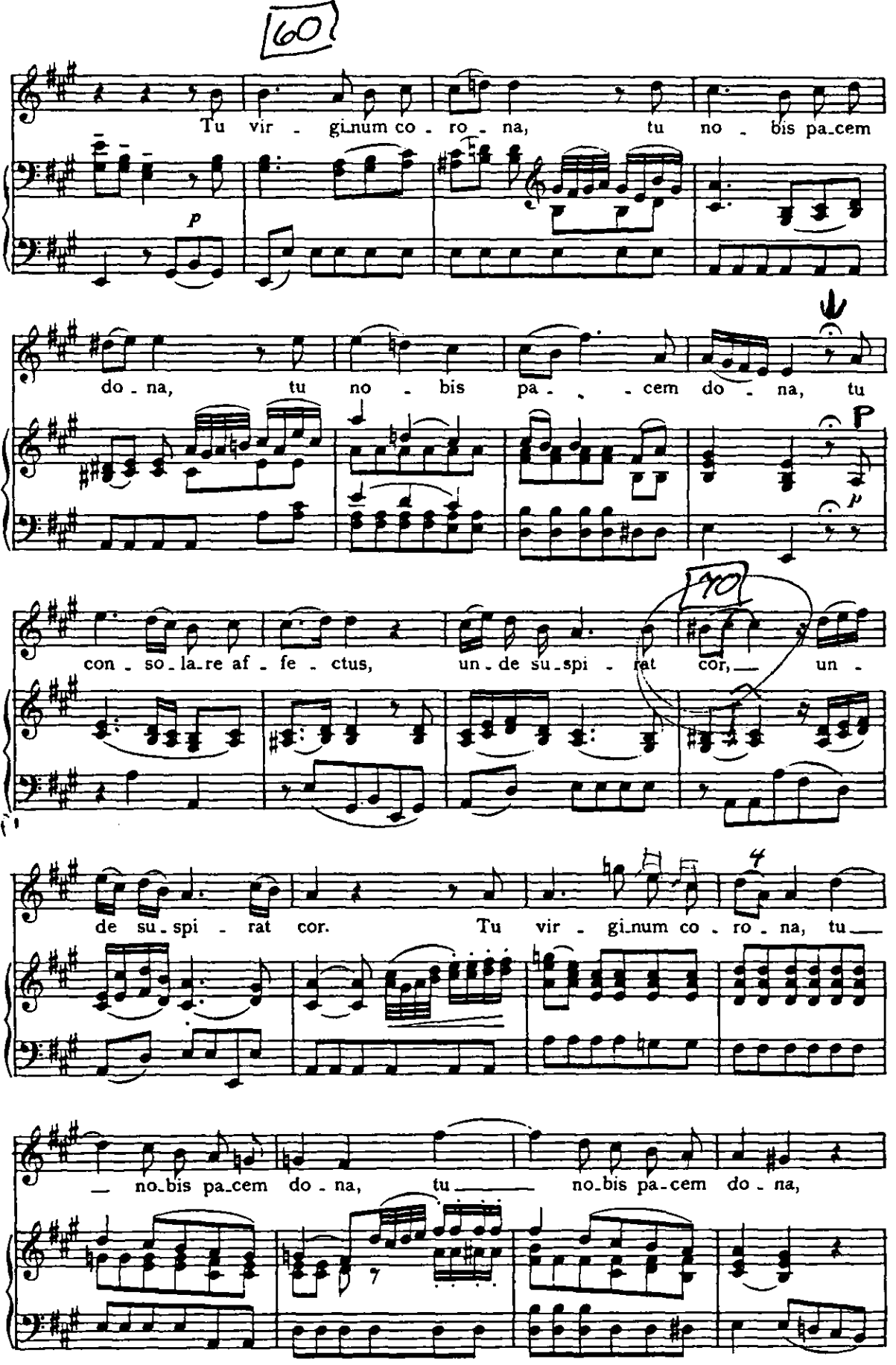
60
Tu vir - gi_num co - ro - na, tu no - bis pa_cem
p
do - na, tu no - bis pa - - cem do - na, tu
P
p
con - so_la_re af - fe - ctus, un - de su_spi - rat cor, un -
70
de su_spi - rat cor. Tu vir - gi_num co - ro - na, tu
4
no_bis pa_cem do - na, tu no_bis pa_cem do - na,
7

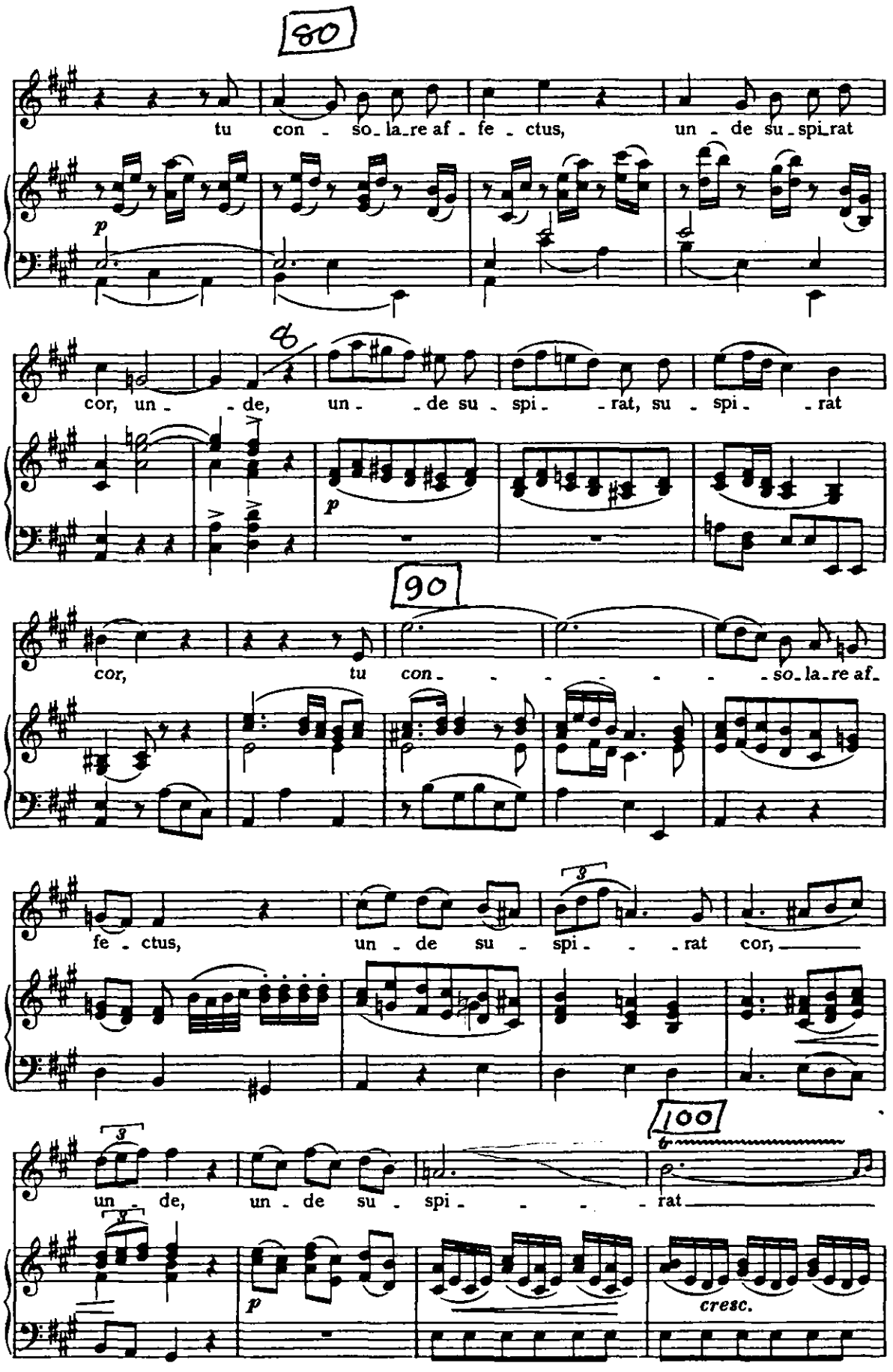
80
tu con - so_la_re af - fe - ctus, un - de su - spi_rat
cor, un - - de, un - - de su - spi - - rat, su - spi - - rat
90
cor, tu con - - - - - - - so_la_re af_
fe - ctus, un - de su - spi - - - rat cor,
100
un - de, un - de su - spi - - - - rat
cresc.

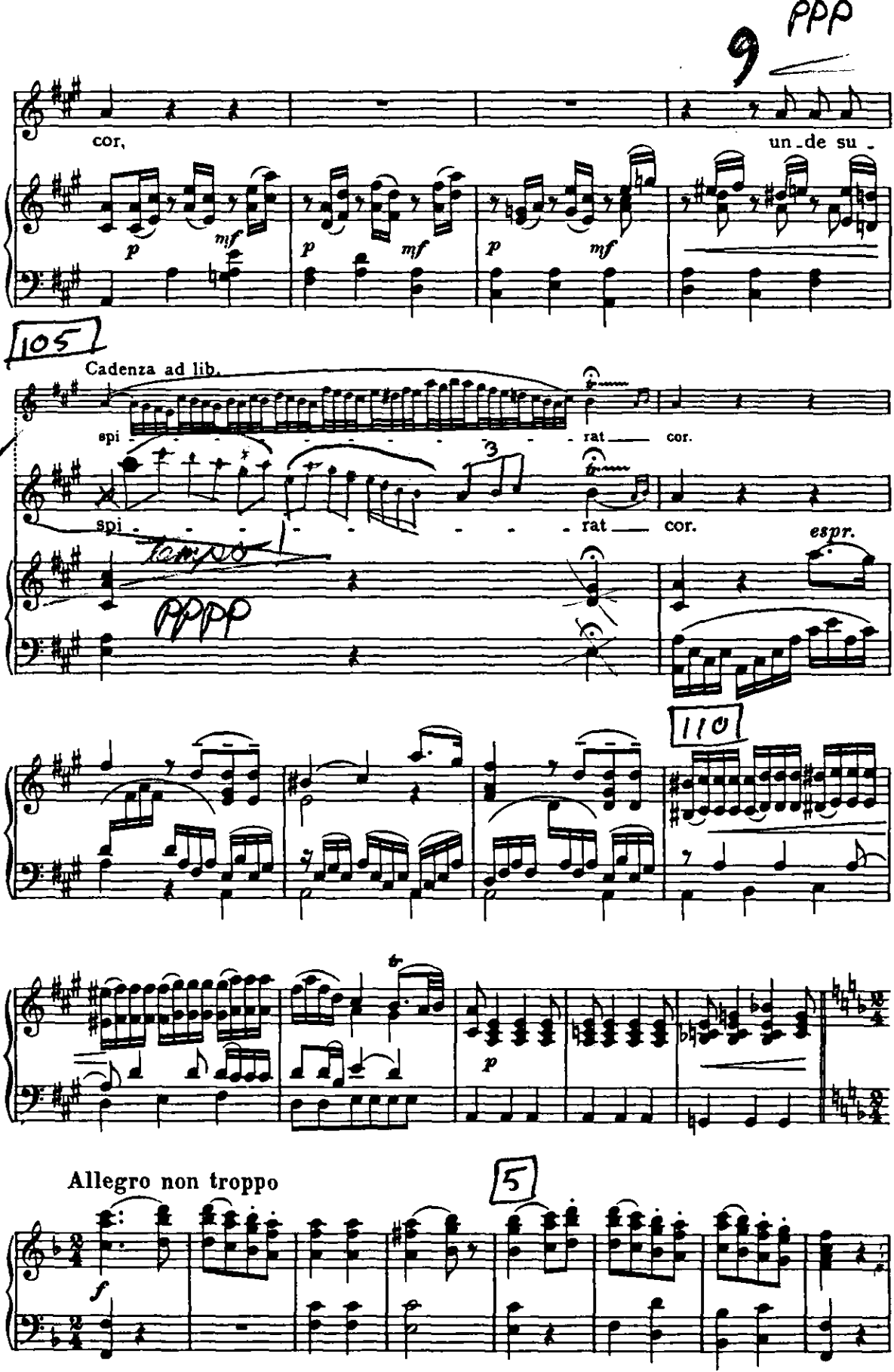
9
PPP
cor,
un_de su_
p
mf
105
Cadenza ad lib.
spi - - - - - - - - - - - - rat — cor.
spi - - - - - - - - - - - - rat — cor.
espr.
PPPP
110
p
Allegro non troppo
5
f

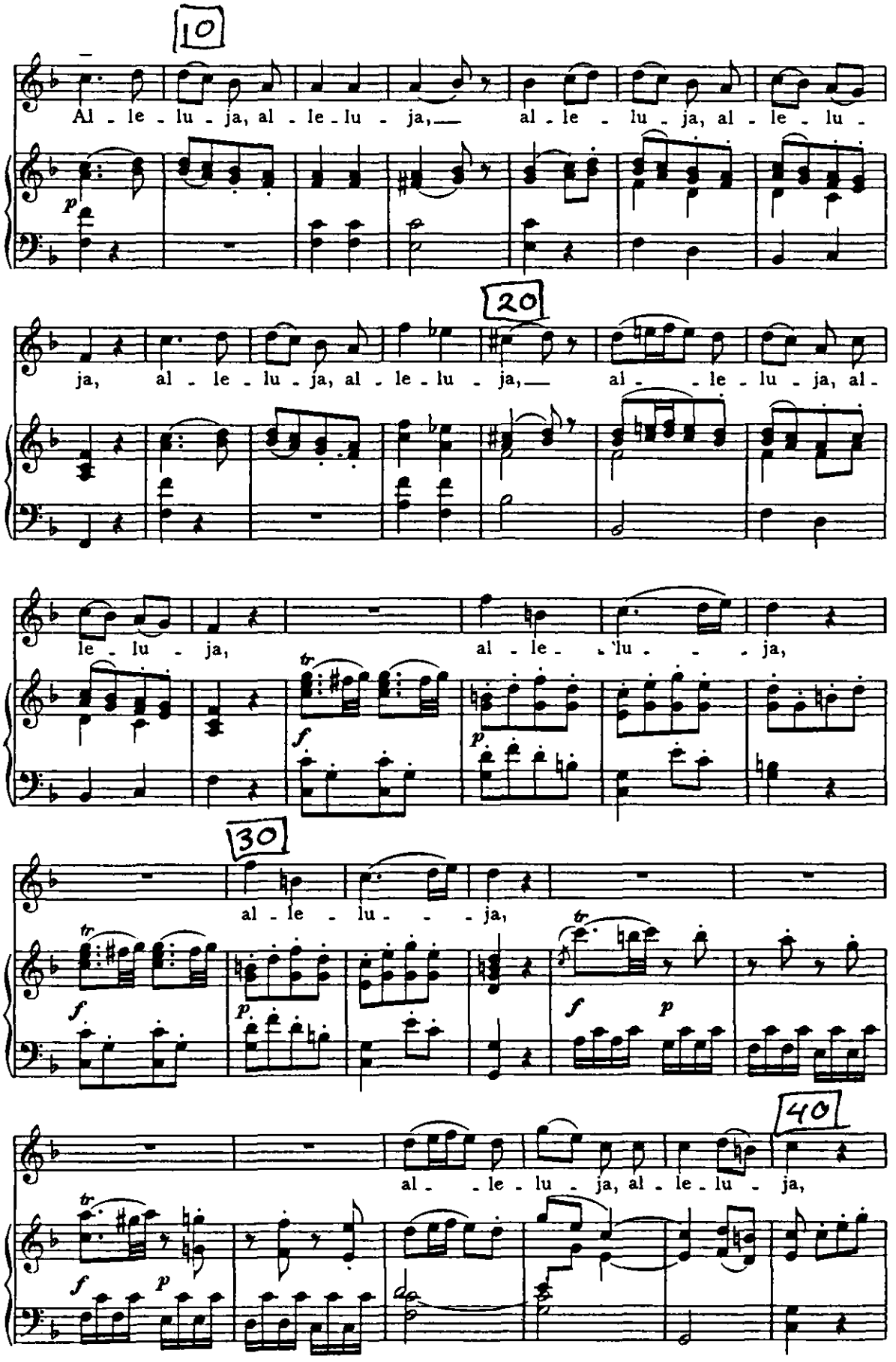
10
Al - le - lu - ja, al - le - lu - ja, al - le - lu - ja, al - le - lu -
20
ja, al - le - lu - ja, al - le - lu - ja, al - le - lu - ja, al -
le - lu - ja, al - le - lu - ja,
30
al - le - lu - ja,
40
al - le - lu - ja, al - le - lu - ja,

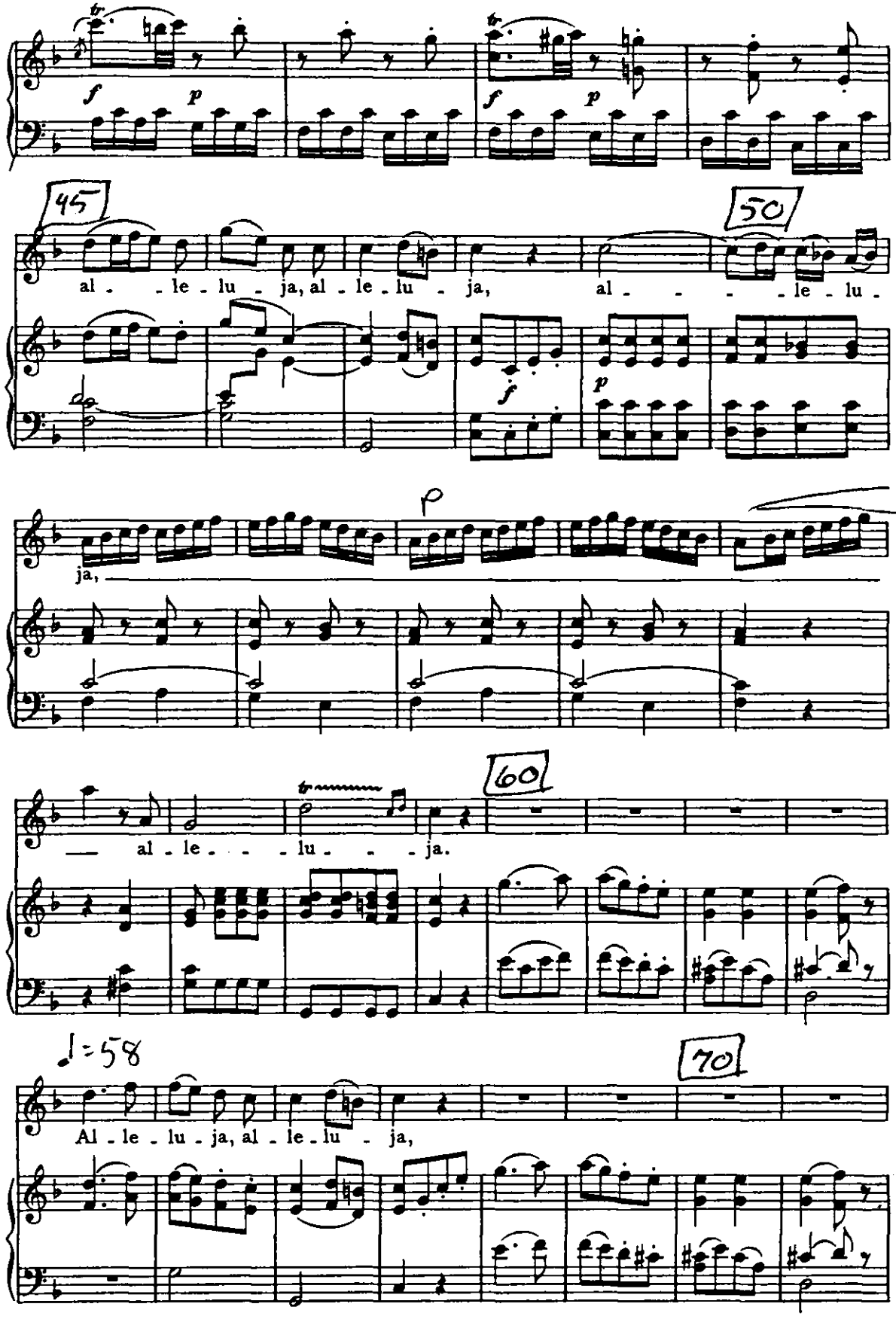
45
50
al - - le - lu - ja, al - le - lu - ja, al - - - - le - lu -
ja,
60
— al - le - - - - lu - - - ja.
♩=58
70
Al - le - lu - ja, al - le - lu - ja,

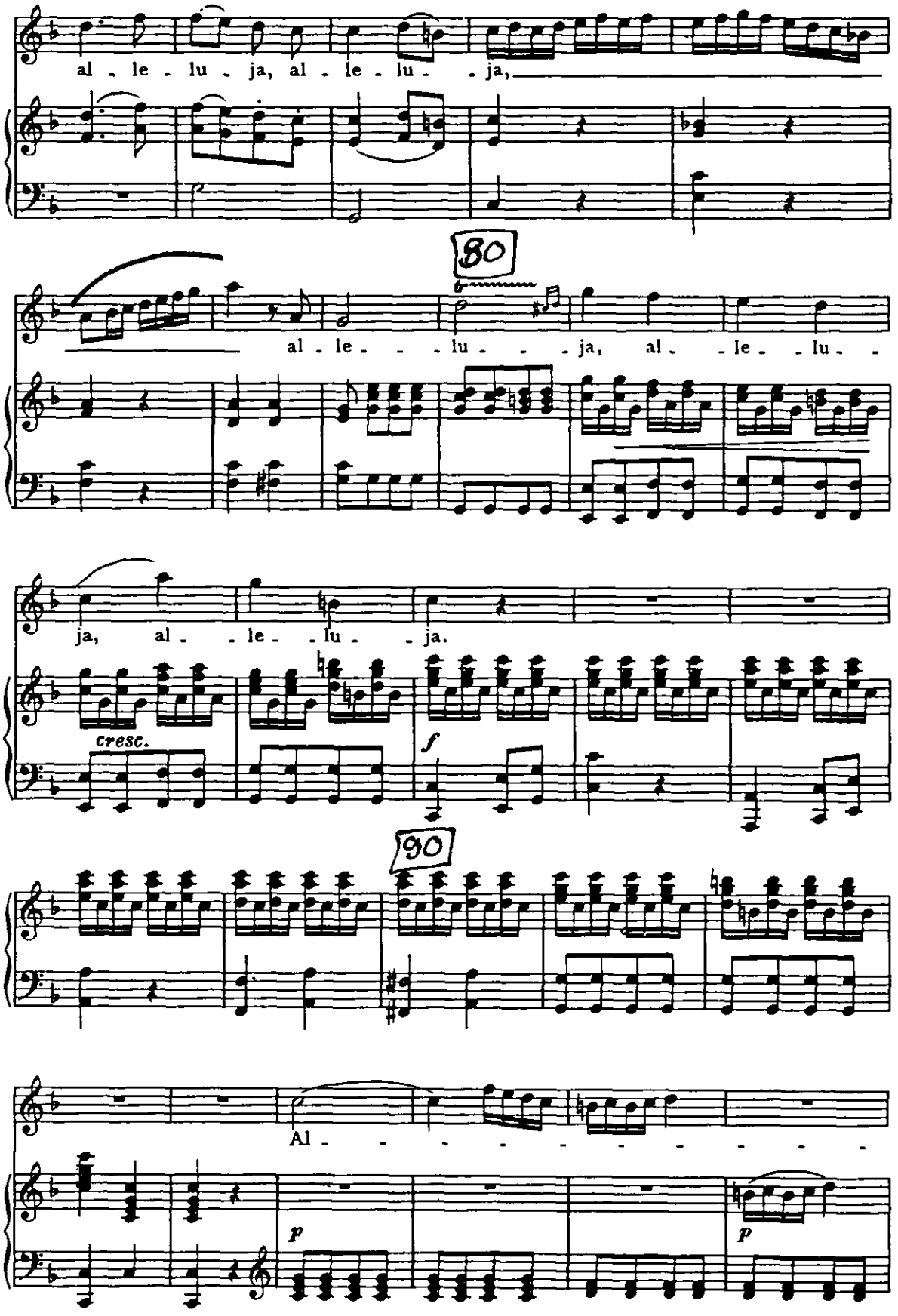
al - le - lu - ja, al - le - lu - ja,
80
al - le - - - lu - - - ja, al - - le - - lu - -
ja, al - - le - - lu - - ja.
cresc.
f
90
Al - - - - - - - - - - - -
p
p

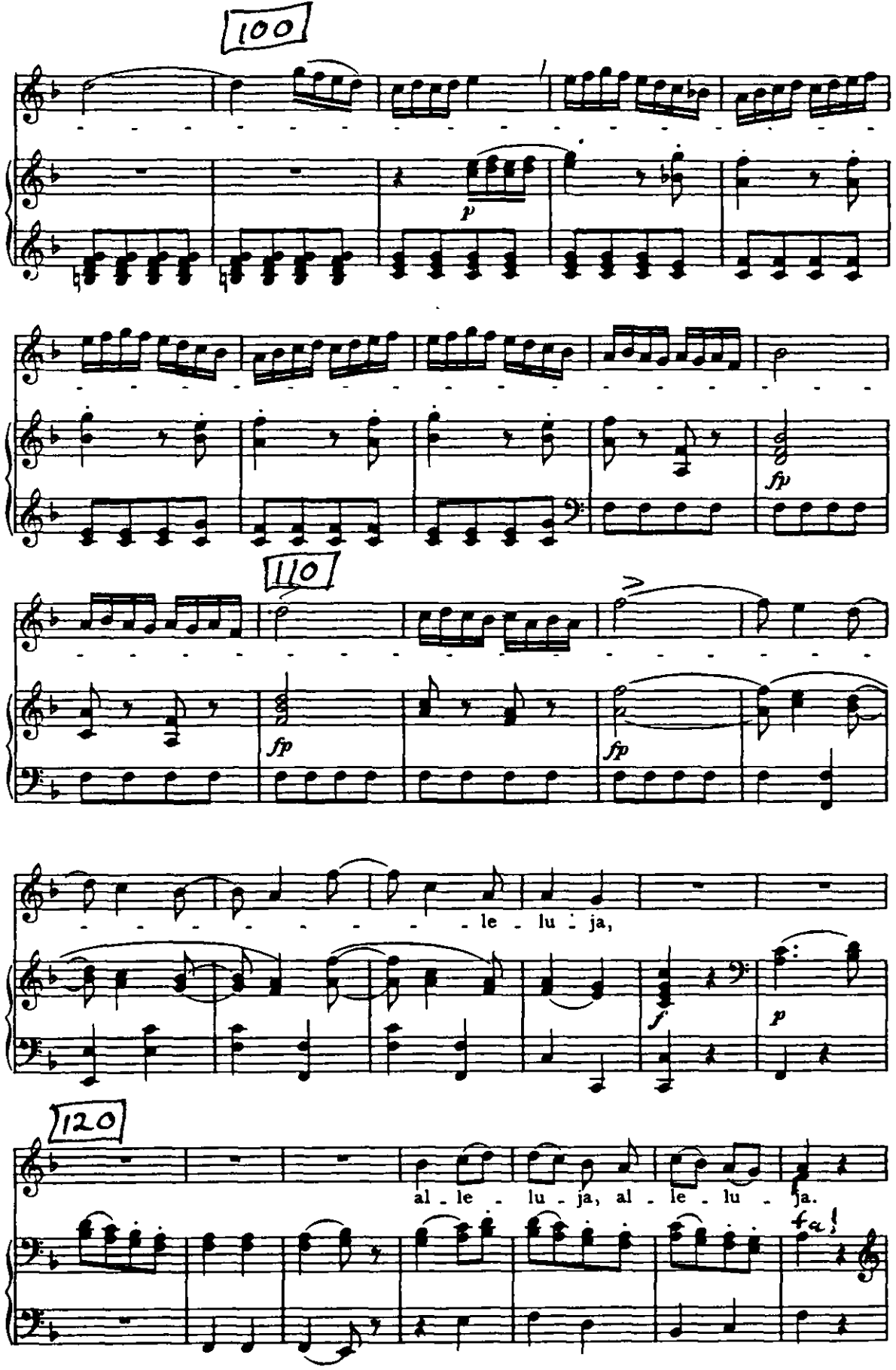
100
p
fp
110
fp
fp
le - lu - ja,
f
p
120
al - le - lu - ja, al - le - lu - ja.
fa!

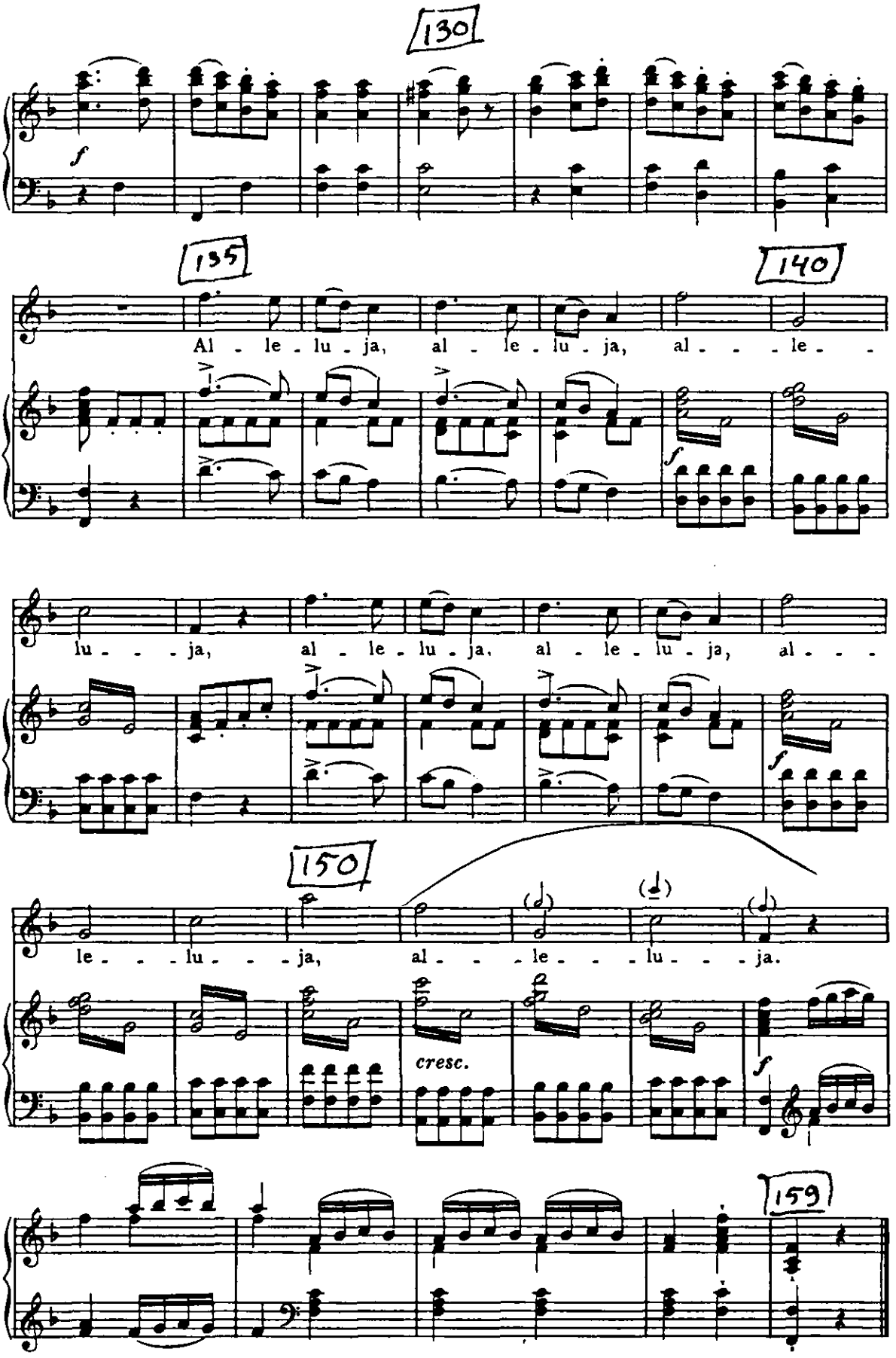
130
f
135
140
Al - le - lu - ja, al - le - lu - ja, al - - - le -
f
lu - - - ja, al - le - lu - ja, al - le - lu - ja, al - - -
f
150
le - - - lu - - - ja, al - - - le - - - lu - - - ja.
cresc.
f
159